1960

BLUEPRINT

LIBRARY
of
BELMONT HIGH SCHOOL

Presented to

THE

BELMONT

HISTORICAL

SOCIETY

by

Sandy Kendall
May 2013

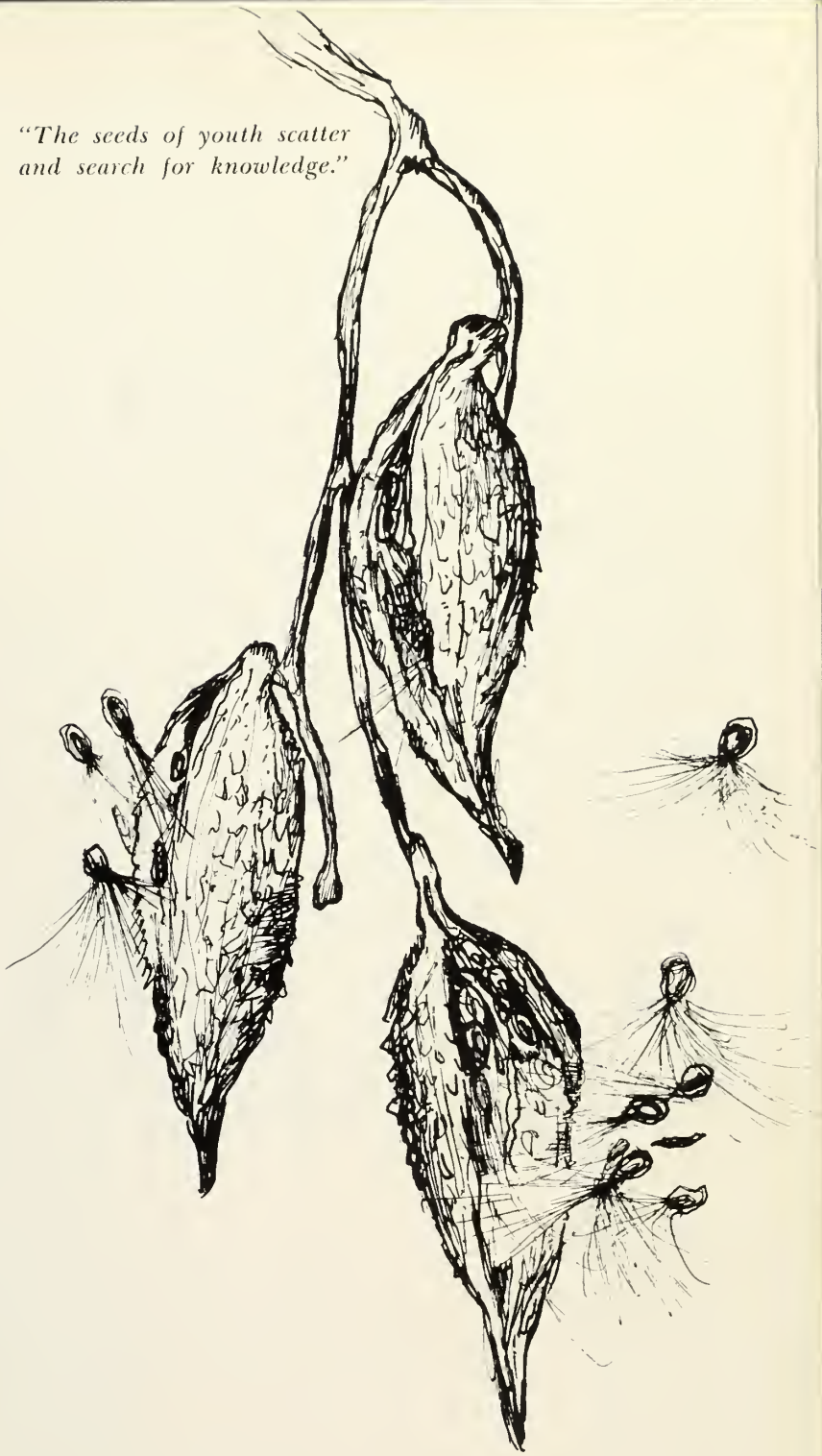

"The seeds of youth scatter and search for knowledge."

THE SENIOR CLASS
OF BELMONT HIGH SCHOOL
PRESENTS ITS

1960
CLASSBOOK

THE BLUEPRINT

BELMONT, MASSACHUSETTS

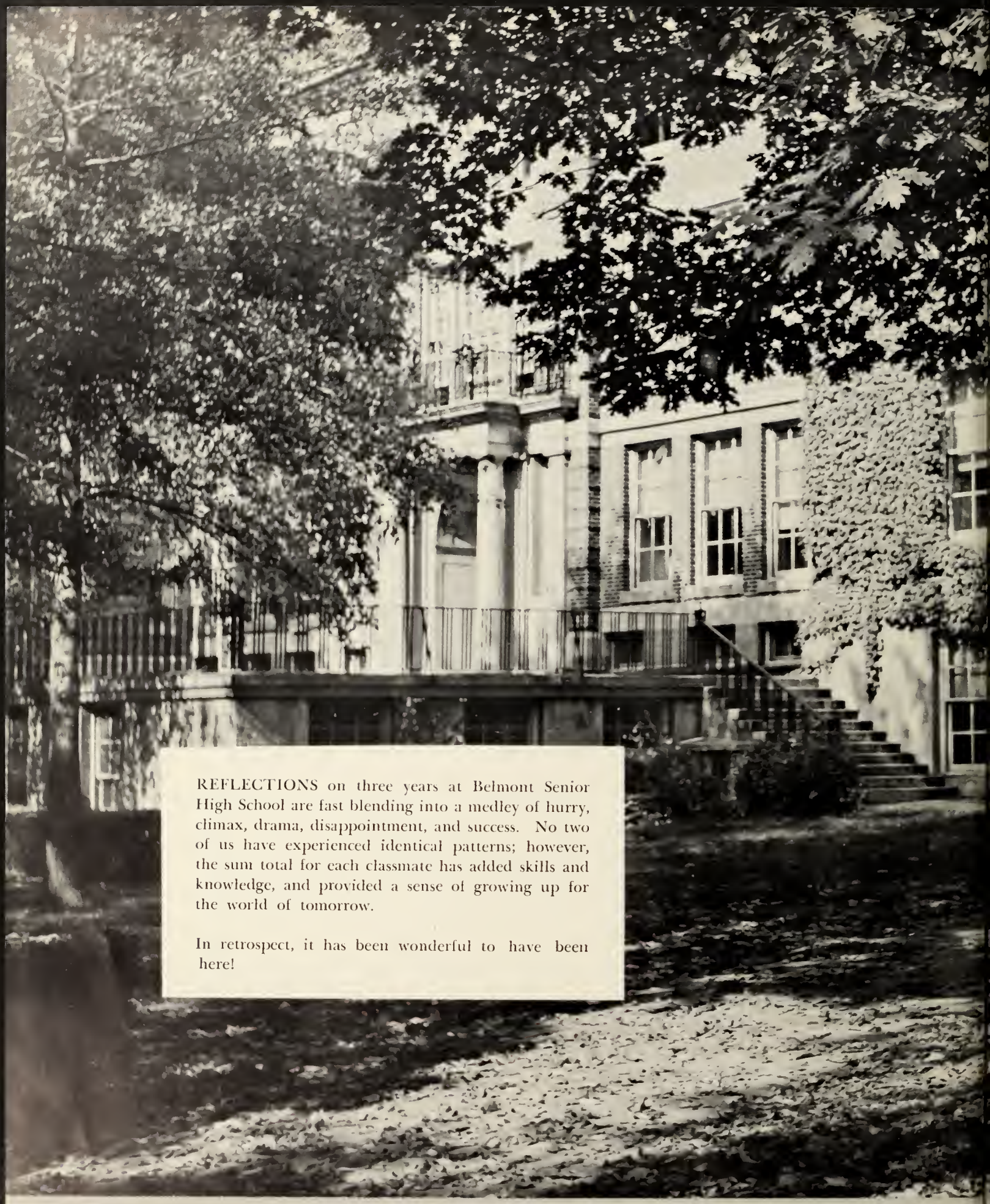

REFLECTIONS on three years at Belmont Senior High School are fast blending into a medley of hurry, climax, drama, disappointment, and success. No two of us have experienced identical patterns; however, the sum total for each classmate has added skills and knowledge, and provided a sense of growing up for the world of tomorrow.

In retrospect, it has been wonderful to have been here!

"Learn to live, and live to learn,
Ignorance like a fire doth burn,
Little tasks make large return."

Taylor

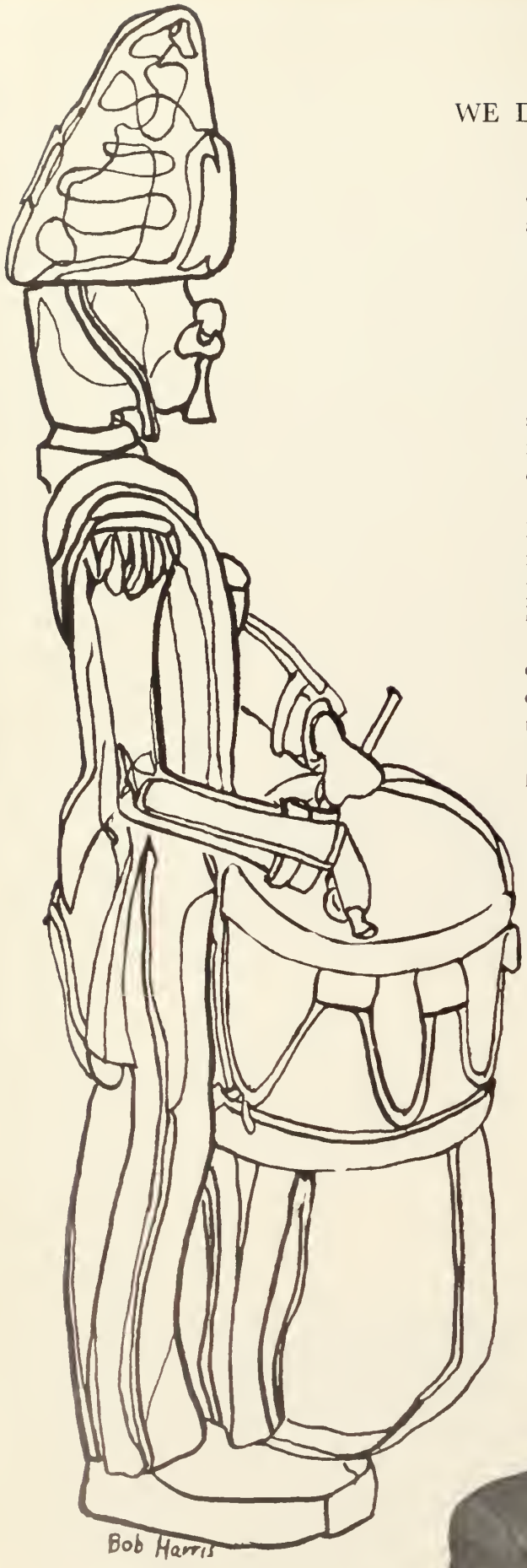

WE DEDICATE THIS BOOK TO LEARNING.

Its storehouse as found in books, in the products of inventive genius as men and women have fashioned and reshaped natural resources for useful purposes, and in the experiences of men and women as they have found solutions to material, moral, and spiritual problems — — all these provide a heritage for us to share.

Learning can be achieved through trial and error, but the riches of past experience as revealed in instruction and study can contribute vicariously to reduce its requirements in terms of time, effort, and even pain.

To fail to seek benefit from the past is foolish; to live apart from educational influence in the present reduces the strength and purpose of living; and to plan a future without thought of learning diminishes life's potential for true happiness and success.

Learning can provide both breadth and depth in life experience. Within the framework of what is known, one can find joy in discoveries and adventures into the unknown.

Learning enables youth to do its part in building for a better tomorrow.

DEDICATION

WE DEDICATE THIS BOOK TO CURRICULUM.

Our ability to communicate ideas in English and foreign tongue, in arithemetical and geometrical figures, in written and spoken word, in social and scientific terminology, and in the creative arts has been encouraged and strengthened.

We are grateful for the many courses offered by our school for the benefit of its students.

WE DEDICATE THIS BOOK TO THE FACULTY.

To be associated with teachers who have shared their knowledge and skill sincerely and competently has given us a foundation never to be forgotten.

Principal Higginbottom gives generously of his time in counseling boys.
J. Barry, J. Robbio

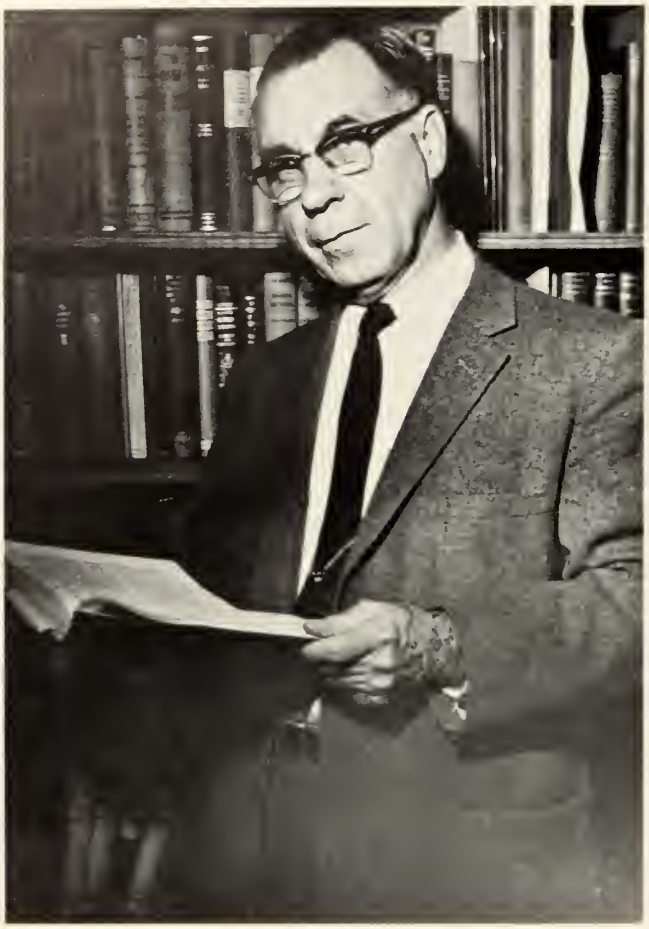

The first plateau of your formal learning program has been achieved. In retrospect, it has been the nurturing of your talents for the purpose of learning to live and to make the necessary adjustments as substantial citizens in our society. The future will unveil challenging experiences for you to enhance your living through learning. Your degree of success and happiness will be measured by your ability to evaluate the past and build on the present as you plan for the future.

George Higginbottom
Principal

ADMINISTRATION

Mr. Joseph F. Kolouch
Vice Principal

Miss Dorothy M. Anderson
Dean of Girls

Mr. Leslie W. Crowson
Director of Belmont Vocational High School

AGENDA

"When do I take the 'Boards'?"
"Is the SAT a 'College Board'?"
"Who is eligible for 'Belmontian'?"
"I reported at 2:15 and he wasn't there."
"What about my 'security' college? Will I make it?"
"Will I have a chance to take the reading course?"
"What will happen if I fail next marking period?"
"How can I stay after school—I work?"
"How do I get on the babysitting list? Will I have to wash dishes?"
"Do I need working papers?"
"What do they mean by fringe benefits?"
"How soon do I get vacations with pay?"
"How many can I flunk and be eligible?"
"I'm completely undecided. What should I do?"

Mr. Albert J. Orton
Dean of Boys

Miss Verna B. Ames, *English*

Mr. William Bettencourt, *Mechanical Drawing, Driver Education*

Miss Mildred Blennerhassett, *Librarian*

Mr. John L. Brown, *English*

FACULTY

Mr. Norman E. Brule, *Art*

Mr. Edmund J. Burke, *Mathematics*

Mr. Paul W. Carey, *Social Studies*

Miss B. Alberta Cleary, *Physical Education*

Mr. Albert R. Clish, *Science*

Mr. John J. Corrigan, *Sheet Metal*

Mr. William T. Cowing, *Science*

Miss Eva Pearl Davis, *Commercial*

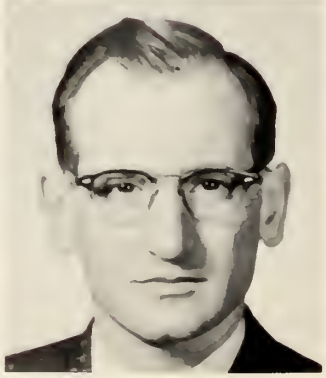

Mr. Richard J. Davis, *Mathematics*

Mr. Michael J. Egan, *Woodworking*

Mrs. Lois M. Evans, *Commercial*

Mr. Francis X. Foley, *English*

Mr. A. Robert Frink, *Physical Education*

Mr. Leon E. Hamel, *Science*

Mr. Henry Haroian, *Electrical*

Mr. Charles R. Holbrook, *Science*

Mrs. Evelyn Hornsey, *English (Head of Dept.)*

Mr. David C. Jacobs, *Social Studies*

Mr. Harold A. Jacobson, *English*

Miss Katherine F. Kearney, *Home Economics*

Mr. Ralph Libby, *Science (Head of Dept.)*

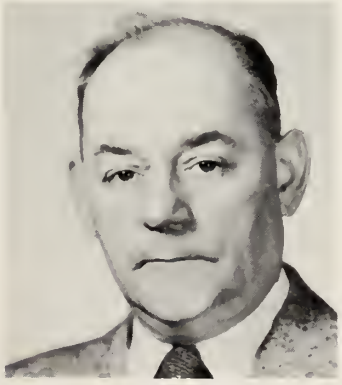

Mr. John D. MacBain, *Social Studies*

Mr. Arthur J. Martellucci, *French and Spanish*

Miss Prudence I. Mathews, *Commercial*

FACULTY

Miss Dorothy E. McCann, *French and Spanish*

Mr. Charles M. Meyers, *Social Studies (Head of Dept.)*

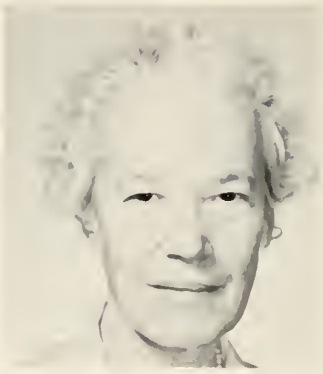

Mrs. Muriel E. Morrissey, *English*

Mr. Howard A. Nettleton, *Music (Director)*

Miss Angela P. Nichols, *English*

Miss Evelyn R. Noreen, *Latin, French, and English*

Mr. David J. O'Connor, *Mathematics (Head of Dept.)*

Miss Patricia O'Reilly, *English*

Mr. Richard M. Penta, *French, German, Russian*

Mr. Michael P. Querico, *French and Spanish*

Mr. Joseph L. Rogers, *Automotive*

Mr. Carlton L. Seaman, *Machine Shop*

Mr. Lloyd E. Smith, *Commercial (Head of Dept.)*

Miss Theresa M. Smith, *Home Economics*

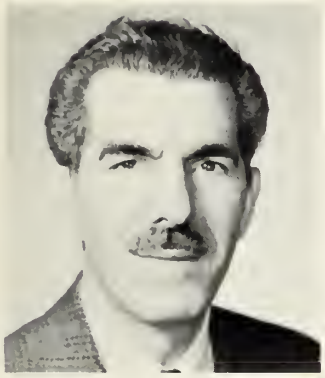

Mr. Joseph F. Solano, *French (Head of Foreign Language Dept.)*

Miss Marion B. Steuerwald, *Latin*

Mr. George W. Stone, *Mathematics*

Mr. Robert D. Sullivan, *Mathematics*

Mr. Frank X. Veneri, *Commercial and Italian*

Mr. T. Meldon Wenner, *Athletic Director*

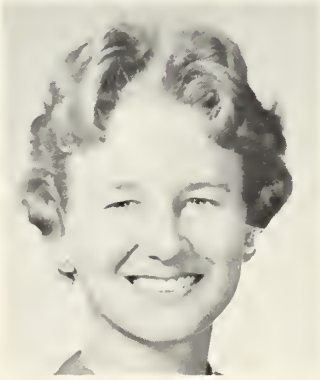

Miss Ruth Zimmerman, *English*

SCHOOL SECRETARIES HOLDING "THE CARDS"

Mrs. Mildred B. Nugent

Mrs. Helen L. Zarella

First Row: C. Kenney, D. Devine, G. Balsama, J. Dewing, J. Hildebrand, B. Pandy, D. Loser, N. Bacon. *Second row:* L. Brenner, J. Ferreira, M. Bailey, J. Paster, B. MacKerron, H. Gordon, L. Pollock, P. McFadden, S. Beaton, E. Cantor, L. Goldin, Mr. Kolouch.

BUSINESS STAFF

BLUEPRINT STAFFS

Thank you for your help and your patience: Miss Dorothy M. Anderson, Literary Advisor; Mr. Norman Brule, Art and Layout Advisor; and Mr. Joseph F. Kolouch, Business Advisor.

TYPING STAFF

Standing: J. Beard, E. Carriero, Marie Corso. *Seated:* L. Waugh, Personal Tabulation Editor.

SPORTS STAFF

Standing: W. Pheeney, S. Lawrence. *Seated:* L. Lord, L. Angell, *Girls' Sports Editor;* P. Wiseman, *Boys' Sports Editor;* M. Serra.

LITERARY STAFF

Front row: K. Devine, M. Wilkins *Literary Editor,* C. Baker, B. Selwyn, L. Waugh, B. Pandy, P. Morrison, R. Ginsberg, P. Moore. *Back row:* E. Carreiro, M. Waldron, B. Spitzer, S. Curtin, J. Deutsch, Z. Mercer, K. Tigar, A. Freedman, G. Vigirolo, M. Merry, B. Whitney, J. Mathers, L. Selwyn, L. Zacheus.

Within the pages which follow, the members of your yearbook staff have endeavored through picture and printed word to perpetuate the identity of individual classmates through personal comment, and to capture the spirit of the classroom, the clubs, the music groups, the sports teams, and the social life as well.

Janet Austin
Editor-in-Chief

A special "thanks" to John Stone for his tireless help.

ART STAFF

Seated: B. Murphy; J. Stowe, *Art Editor;* J. Austin, *Editor-in-Chief;* S. Woodfall; L. Westlund, *Photography Editor. Standing:* P. Bradford; S. Weissman, *Assistant to the Editor;* J. Waterhouse.

ENGLISH

Mrs. Hornsey—"Climax! Denouement." English 12—Fourth Period Class

The study of the English language is a basic and important need for all of us. It is therefore imperative that it be taught by excellent teachers. In all respects, Mrs. Hornsey has "filled the bill." The staccato interjection of "word?" when one was uncertain of a meaning was but a part of her delightful and thorough effort to teach us vocabulary. Mrs. Hornsey can make even the dry contents of "Vitalized English" really vitalized. Her profound acquaintance with "Bill" Shakespeare's writings made Macbeth come alive, and it has kindled a life-long interest in the varied plays and sonnets of this immortal bard.

NICK ALBANO
38 Unity Avenue
. . . "Nicky" . . . "Like, ah, what a ya say?" . . . riotous rags . . . La guardia del danaro . . . best buddy . . . Student Council; Italian Club (Treas.); Indoor Track

JOHN ALCOCK
20 Cutter Street
. . . plays a mean trombone . . . humor by all means . . . conscientious, conservative, and collegiate . . . Knave of Hearts . . .
Band; Orchestra; Bookworms Club; Outdoor Track

NICHOLAS AMDUR
47 Bay State Road
. . . "Nick" . . . "What are your call letters?" . . . diligent and dependable . . . reserved but enterprising . . .
Star (News Ed.); German, Science, and Photography (Pres.) Clubs

LINDA ANGELL
Huckleberry Hill, So. Lincoln
. . . "Linny" . . . the laughing lady from Lincoln . . . loves science . . . lively and likeable . . . jovial sportswoman . . . busy, busy, busy!
N.H.S.; Yearbook (Girl's Sports); Band; Choir (V.P.); Student Council; Hockey.

MARY APHOLT
40 Lexington Street
. . . interested in others . . . belle of the books . . . originality and affability . . . sports enthusiast . . .
Forum, Belmontian, Bookworms, Ski, and Home Economics Clubs; Basketball.

DOLORES ARGIRO
33 Hull Street
. . . "Dee" . . . expert with a needle . . . flair for fashions . . . horses, dancing, and fun . . . secretarial talent . . . Belmontian, Bookworms, and Home Economics Clubs.

ENGLISH

Mr. Foley—"Incidentally"
N. Ramsey, J. Sherman, C. Kinney, E. Taylor, Mr. Foley, *Senior English Teacher.*

The statement "Never a dull moment" aptly describes Mr. Foley's English classes. With his knack for teaching and sense of humor, he made learning an enjoyable process. "Tomorrow, and tomorrow, and tomorrow, creeps in this petty pace from day to day to the last syllable of recorded time." Shall we ever hear this quotation from Macbeth without mentally revisiting his class? "Wait a while" is also well-known to Room 303-ites.

JANET AUSTIN
55 Livermore Road
. . . "Jan" . . . art for art's sake . . . avid jazz fan . . . dependable, hard-working yearbook editor . . .
Yearbook (Editor); Forum, Home Economics, and Belmontian Clubs

LUCINDA AYER
544 School Street
. . . "Cindy" . . . rosy-cheeked and flaxen-haired . . . winning smile and winsome style . . . California is for this gal . . .
Yearbook; Glee Club; Dramatic, Belmontian, Bookworms, and Home Economics Clubs.

NANCY BACON
15 Emerson Street
. . . "Bac" . . . fun! fun! fun! . . . blonde hair and blue eyes . . . bon vivant . . . class spirit galore . . .
Yearbook; Student Council; Home Economics, Ski, Belmontian, and Bookworms Clubs

ENGLISH

Miss O'Reilly—"Comma"

Senior English—First Period Class

"Now . . . then"—was the phrase often heard in Miss O'Reilly's classroom. What sometimes followed was one of her numerous philosophical discussions, the kind for which she has been noted. Or she may have turned to vocabulary, grammar, poetry, Shakespeare, or theme writing, to provide a well-rounded background for pre-college students. Her remarkable facility with words was the envy of all.

The STAR has undergone its usual titanic struggles against deadlines, printing problems, and censored copy, but, as ever, the news came through in full color and third dimension. Avid readers could not but be pleased with the high quality of the news articles, the features, and the literary masterpieces found on its pages.

STAR

STAR—"All the news that's fit to print."
Back Row: Mr. Brown, *Adviser;* A. Spuria, *Business Manager;* S. Weissman, *Advertising Manager;* N. Amdur, *News Editor;* F. Corsiglia, *Vocational Editor;* L. Waugh, *News Editor;* B. Dunlop, *Sports Editor;* J. Macauda, Mr. Martellucci, *Adviser. First Row:* E. Katz, *Photography Editor;* L. Biggs, *Sports Editor;* P. Cornet, *Associate Editor;* R. Stone, *Editor-in-Chief;* P. Moore, *Associate Editor;* J. Deutsch, *Feature Editor;* J. Goldstein, *Literary Editor;* J. Gordon, *Exchange Editor* (not present in picture.)

MARCIA BAILEY
49 Slade Street
. . . whiz on skates . . . remember the N.H.S. dance? . . . E. is for effervescence . . . College bound . . .
N.H.S.; Yearbook; Cheerleader; Senior Play; Choir; Forum Club

MIRANDA BAILEY
9 Goden Street
. . . "Randy" . . . a future Phys. Ed. teacher . . . full of fun and entertainment . . . Southward Ho!
Senior Play; Belmontian, Bookworms, and Glee Clubs; Hockey; Basketball

CAROL BAKER
35 Douglas Road
. . . never without a smile . . . student superb . . . always on the go . . . active school citizen . . .
N.H.S.; Yearbook; Band; Choir; Belmontian Club; Hockey

LIBRARY

Miss Blennerhassett—"Books back, ready to pass."
R. Sepucha, R. Orton, Miss Blennerhassett, *Librarian*

Whether it be aiding us in selecting a book, finding reference material, or setting aside books for special assignments, Miss Blennerhassett, our school librarian, always extended a helping hand. And believe it or not, we really did appreciate her strict discipline!

GEORGE BALSAMA
52 Bartlett Avenue
. . . Fascinating personality . . . a whiz with equations . . . charmingly humorous . . . oh, those beautiul brown eyes!
N.H.S.; Jr. Rotarian; Yearbook; French Club; Baseball

CYNTHIA BARBER
49 Robin Wood Road
. . . "Cindy" . . . keen sense of humor . . . reflects the spirit of B.H.S. . . . that collegiate look . . . tennis anyone?
French (Sec.), Belmontian, Ski, Bookworms, and Glee Clubs; Tennis

JANICE BARDEN
60 Evergreen Way
. . . enchanting newcomer to Belmont High . . . delightful and ladylike . . . gracious and sophisticated . . . has a certain charm
Bookworms Club

EDWARD BARRETT
40 Warwick Road
. . . "Ed" . . . flat flat-top . . . a lanky, leisurely wit . . . wields a mighty tennis racket . . . 24 carat guy . . . a great future . . .
Soccer; Tennis

1958—1960

Two years of hard work by English teachers to make Language Arts Study the best ever!

DIANE BARRON
40 Randolph Street
. . . "Di" . . . a quiet way and optimistic manner . . . style and sophistication . . . a flair for liberal arts and business . . .
Choir; Student Council; Spanish, Ski, Dramatic, and Belmontian Clubs.

Dr. Jacobson—*Language Arts Co-ordinator*
Second Period Sophomore English Class

STEPHEN BARRON
53 Beatrice Circle
. . . "Steve" . . . pigskin pride . . . handsome; hilarious, and hardworking . . . "Happy Polka" anyone?" . . .
Choir; French and Glee Clubs; Soccer; Football; Baseball

CAROL BARRY
35 Stults Road
. . . Lovable "foreigner" . . . Connecticut gal . . . winning smile and vivacious manner . . . "Sorry to run, gotta do my Spanish" . . .
Senior Play; Glee and Belmontian Clubs

JON BARRY
144 Rutledge Road
. . . "J.B." . . . up-to-date autos . . . the lady's man . . . Oh, that wardrobe! an unforgettable member of our class
Star; Senior Play; Bookworms Club; Hockey

OFFICERS 1959-60
Standing: B. Murphy, *Librarian;* F. Walsh, *Librarian;* J. Castagno, *Program Chairman. Second Row*: S. Campbell, *Vice-President;* M. Sullivan, *Secretary. First Row*: P. Redgate, *President.*

Best Sellers Approved

BOOKWORMS' CLUB

celebrating its' twentieth anniversary under the excellent direction of Miss Ames

Third Row: E. Gamerman, W. Callahan, M. Bailey, J. Caruso, P. Bradford, P. Boghosian, C. Fundukian, W. Frese, S. Carlsen, R. Soltys. *Second Row*: E. Groden, J. Sylvester, K. Groden, M. Apholt, J. Bradbury. *First Row*: P. Goldberg, F. Walsh, M. Sullivan, S. Campbell, P. Redgate, B. Murphy, J. Castagno, R. Carlson, J. DeNatale.

Third Row: C. Marchisio, W. Fiocca, P. McFadden, P. Loud, N. Sylvester, R. Harris, C. Twomey, N. Nicholson, D. Danser, W. Brown. *Second Row*: G. Balsama, M. Zapareski, G. Viglirolo, L. DeMore, R. Doerfler, K. McLean, E. McBride, D. Barron, W. Redgate, M. McNulty. *First Row*: M. O'Connor, E. Carreiro, R. Corso, J. Beard, M. Boyle, P. Neri, A. Tarmy, A. Forziati, J. Sullivan, L. Goldin.

Third Row: J. Nazzaro, A. Manjourides, R. Beairsto, S. Spear, A. Firenze, F. Corsiglia, J. Sullivan, W. Crowley. *Second Row*: P. Quigley, P. Ruddock, M. Oliverio, T. Mahoney, R. Haugh, D. Phillips, L. McCormick, J. Barry, J. Macauda, R. Corcoran. *First Row*: D. Argiro, C. Politano, A. Runci, D. Cassella, L. Pizzi, A. Nunnari, A. Ruderman, E. Cantor, N. Bacon, J. Waterhouse.

LEAH BAYARD
1 Broad Street
. . . Pleasant sweetness . . . sports enthusiast . . . contented with life . . . bound to succeed . . .
Spanish, Red Cross, and Home Economics Clubs; Hockey

ROBERT BEAIRSTO
196 White Street
. . . drives a black Ford convertible . . . a good friend . . . tall and talkative . . . humor at its best . . . always having a ball . . .
Bookworms Club; Track

Who could say that teen-agers do not read? This Club with its one hundred and ten members has continually sponsored an interest in good literature. It holds no dances, games, or social affairs. It buys books, books, and more books to assist its members in "learning to live," and to show the way to enjoyment for all time.

"A book a day keeps ignorance away."

FRENCH

LE CERCLE FRANCAIS

Third Row: F. Veneri, G. Balsama, G. Viglirolo, M. Wein, J. McDonald, R. Dalton, J. Dewing, J. Alcock, D. Saklad, J. Hildebrand, S. Barron, P. Rightmire, S. Hoffman, T. MacLeod, A. Spuria. *Second Row*: B. Dunlop, M. Wilkins, R. Ginsburg, E. Cantor, S. Beaton, M. Serra, M. Ramsey, J. Deutsch, B. Spitzer, S. Gushee, M. Brainard, A. Havice, M. Merry, J. Nussenfeld, S. Yacubian, D. Briggs, Mr. Solano. *First Row*: J. Brenner, B. Pandy, C. Kinney, S. Malcolm, P. Leonard, P Larkin, A. Hamilt, L. Biggs, M. Bailey, S. Tillinghast, J. Goldstein, E. Salvitella.

International living is a foregone conclusion in time to come! We are proud and grateful that B.H.S. has included six foreign languagues in its program of studies.

JANET BEARD
20 Wilson Avenue
. . . "Jan" . . . petite, pretty, and peppy . . . exceptional on skates . . . fun to be with . . . a promising secretary . . .
Yearbook; Belmontian, Bookworms, Home Economics, and Glee Clubs

SANDRA BEATON
107 Bartlett Avenue
. . . "Sandy" . . . oh, that twirling baton! . . . never a dull moment . . . a terrific sales talker . . . lively and light-hearted . . .
Yearbook; Drum Majorette; French, Dramatic, Forum, and Belmontian Clubs

DOUGLAS BELLINO
361 School Street
. . . "Doug" . . . "The Happy Wonderer" . . . friendly, sincere, and casual . . . "Those Far-Away Places" are what intrigue him . . . those crazy European cars.

P. Leonard, *Treasurer;* A. Hamilt, *President;* P. Larkin, *Vice-President;* L. Biggs, *Secretary;* Mr. Solano, *Adviser.*
Les Officiers du Cercle Francais discutent des Projets avec Monsieur Solano, Chef du Departement des Langues Etrangeres.

In 1919, the French Club was organized for the purpose of enabling its members to have a practical use for their classroom French. Provision to join was also extended to those who had formerly studied the language. Appreciation and enjoyment were the established goals of the Club. All activities have a French background; only French is spoken during the meetings. This year, we have enjoyed speakers, games, and field trips including one to a French restaurant to sample French foods.

CAROL BENEDICT
43 Oxford Avenue
. . . oh, so cute . . . smiles, smiles, smiles . . . helpful and sincere . . . leans toward a career as legal secretary . . .
Belmontian, Bookworms, Red Cross, and Home Economics Clubs

"What do you mean—a Maine accent?"
Miss McCann, *French and Spanish teacher*

LATIN

LATIN CLUB OFFICERS—1959-60

N. McNiff, *Censor;* D. Beebe, *Aedile;* B. Clive, *Quaestor Aerarii;* M. Dearborn, *Vestalis;* C. Sullivan, *Vestalis;* J. Gahan, *Aedile;* H. Ehrenspeck, *Aedile;* J. Putnam, *Junior Consul;* A. Egan, *Vestalis,* J. Comeau, *Quaestor Tabularum,* F. Ferris, *Augur;* C. Ohlin, *Aedile.*

Latin may be considered a dead language, but the fact that the business of the Latin Club has been conducted in Latin has given to its one hundred fifteen members a chance to actually hear the language as it might have been used.

CHARLES BERE
115 White Street
. . . "Charlie" . . . wild, wild, wild, about hockey . . . hopes for a career in landscaping . . . the greatest! . . . a good scout . . .
Bookworms Club; Track

WARREN BERTHELSEN
88 Lorimer Road
. . . "Berti" . . . quiet and reserved . . . oh, those chemistry classes! . . . always ready with a joke . . . cool, calm, and collected . . .
Band; Cross Country

LELIA BIGGS
71 Dean Street
. . . "Lee" . . . silver music from ivory keys . . . our representative to Girls' State . . . maid of the megaphone . . . N.H.S. (Sec.); Woman's Club; Girls' State; Star (Girls' Sports Editor); Cheerleader (Co-capt.); French (Sec.) Club

LATIN

"The Highest—He Conquers Who Overcomes Himself"

Back Row: Miss Noreen, *Adviser;* D. Beebe, *Aedile;* M. Dunn; C. Sullivan, *Vestalis;* A. Egan, *Vestalis;* L. Waugh, *Vestalis;* F. Ferris, *Augur;* J. Gahan, *Aedile;* M. Dearborn, *Vestalis;* M. Pummell, *Virgo Vestalis Maxima;* Miss Steuerwald, *Advisor. Front Row:* J. Comeau, *Quaestor Tabularum;* C. Ohlin, *Aedile;* N. McNiff, *Censor;* R. Nelson, *Senior Consul;* H. Gordon, *Pontifex Maximus;* J. Putnam, *Junior Consul;* B. Sahagen, *Censor;* H. Ehrenspeck, *Aedile;* B. Clive, *Quaestor Aerarii.*

JOHN BIONDO
6 Concord Avenue
. . . an eager party goer . . . happy-go-lucky . . . good-natured . . . friendly and liked by all . . . a flying future in store . . . Explorations in the Air . . . See the U. S. A., in your Chevrolet" . . .

Miss Steuerwald—"When in Rome . . . . ."
H. Gordon, M. Pummell, R. Nelson, M. Dunn, L. Waugh (seated)

JULIAN BISHOP
88 Baker Street
. . . "Julie" . . . goalie on the go . . . The "Matchmaker" . . . devilish gleam in his eye . . . humor is his middle name . . .
Hockey

PAUL BOGHOSIAN
9 Jonathan Street
. . . "Bogie" . . . "The Joker is Wild" . . . Mr. Sportscaster . . . specializes in spring sports . . . adventuresome and candid . . .
Spanish and Bookworms Clubs; Baseball; Tennis

ANNA BORNHOFFT
18 Harris Street
. . . Blue eyed, blonde haired cutie . . . friendly, quiet, and sincere . . . Holy Cross games and victory dances . . .
Belmontian, Bookworms, Red Cross, and Home Economics Clubs

SPANISH

Mr. Martellucci—" Sediceasi . . ."

Spanish II Sixth Period Class

"T formation for the test." This was Mr. Martellucci's special formula for encouraging study for Spanish tests. The textbook delighted us with amusing tales which added color to grammar lessons. As budding linguists, we gained skill in reading and translation. Senor's witty comments were delightful.

To enable interested students to carry their study and appreciation of Spanish culture and customs a step further than the classroom, the Spanish Club, consisting of twenty-seven members, was formed. A few of the exciting activities carried on during the year were discussions, movies, and parties for the purpose of having a good time.

STEPHEN BOWEN
12 Ericsson Street
. . . "Steve" . . . "Cudsy" . . . "Mr. Harvard Square" . . . happy-go-lucky . . . the man with the puck . . . congenial and jocose . . .
Hockey

MARY BOYLE
22 West Street
. . . another loyal Boyle . . . tres loquacious . . . winning, and witty . . . loves a good time . . . usually found in the middle of a crowd . . .
Belmontian, Bookworms, Red Cross (Treas.), Ski, and Home Economics Clubs

JUDITH BRADBURY
16 Radcliffe Road
. . . "Judy" . . . pony tail and potato chips . . . mad about music . . . dabbles in art—a future Picasso . . .
Star; Senior Play; Band; Glee, Dramatic, and Bookworms Clubs

CIRCULO ESPANOL
Back Row: B. Sesser, J. Murphy, B. Selwyn, M. Sarkisian, P. Grant J. Caruso, L. Rosenthal, J. Collins, F. Roberts. *Middle Row*: L. Bayard, E. Zartarian, P. MacFadden, L. Rossetti, L. Goldin, M. Edwards, K. McAuliffe, M. Bailey, P. Morrison, Mr. Martellucci, *Adviser*. *Front Row:* F. Meehan, J. Stone, D. MacDonnell, D. Barron, P. Wiseman, R. Olive, W. Evans, F. Perry.

Los Funcionarios con Senor Martellucci
R. Olive, *Vice-President:* D. MacDonnell, *Treasurer;* D. Barron, *Secretary;* P. Wiseman, *President*.

ITALIAN

Mr. Veneri—"Che cosa dice Lei?" Fourth Period Italian II Class

Italian quickly became very popular at B.H.S. Mr. Veneri seemed to have the special ability to bring the colorful and lively life of Italy right into the classroom.

PAMELA BRADFORD
82 Goden Street
. . . "Pam" . . . usually found on a basketball court or baseball diamond . . . gay and cheerful . . . an able artist . . .
Yearbook; Band; Forum, Belmontian, and Glee Clubs; Softball

SUSAN BRADY
16 Broad Street
. . . "Sue" . . . a true friend and a hard-worker . . . her never-to-be-forgotten laugh . . . a future angel of mercy . . .
Belmontian; Red Cross (Pres.); Ski, and Home Economics Club

MARILYN BRAINARD
19 Scott Road
. . . "Snooks" . . . as merry as the day is long . . . bubbling laughter . . . friendly 'n just plain fun . . . "Happy Polka" anyone?
N.H.S.; Madrigal; Choir (Sec.-Treas.); Belmontian and French Clubs; Hockey

Il Circolo Italiano
Back Row: R. Silvagni, A. Mondello, R. Calabrese, P. Moore, J. Robbio, P. D'Andrea, M. Piazza, Mr. Veneri. *Front Row*: J. Stowe, C. Ciano, A. Forziati, R. Petrino, L. Salvati, N. Albano, A. Cartolano, C. Politano (seniors only).

CLUB OFFICERS—1959-60
N. Albano, *Treasurer;* M. Catalano, *2nd Vice-President;* Mr. Veneri, *Adviser;* R. Petrino, *President;* A. Forziati, *Secretary;* L. Silvati, *1st Vice-President.*

The Italian Club, consisting of thirty-eight members was organized to assist those studying the Italian language to achieve a better understanding of the customs, cultural heritage, and philosophy of the Italian people. In order to carry out these purposes, the members of the Club have enjoyed several films and recorded musical programs during the year. They also brought gifts to an orphanage (Italian background) during the Christmas season.

JUDITH BRENNER
7 Barbara Road
. . . "Judy" . . . "B" is for bounce . . . "Come on kids, yell!" . . . laughing and loquacious . . . "I have a question" . . .
N.H.S.; Star; Yearbook; Cheerleader (Capt.); Forum and Home Economics Clubs

LINDA BRENNER
3 Beatrice Circle
. . . a smile at all times . . . heart of gold . . . lots of get up and go . . . a future teacher . . .
Yearbook; Star; Band; Senior Play; Belmontian and Forum Clubs

DAVID BRIGGS
39 Hawthorne Street
. . . "Dave" . . . Kingston Trio minus two . . . "You crazy, crazy kids" . . . always smiling . . . Howie's little Secretary . . .
Band (Sec.); Orchestra (Sec.); French and German (V. P.) Clubs; Soccer (Co-Capt.)

WALTER BROWN
38 Trapelo Road
. . . friendly, relaxed manner . . . smooth, easy-going personality . . . people are "dying" to see him . . . FUN! . . .
Bookworms Club; Spring Track

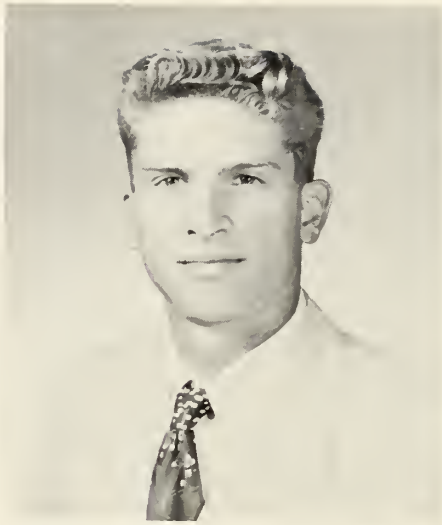

ROGER BRYNING
64 Pine Street
. . . his flashing smile . . . skilled in tennis . . . mild-mannered and competent . . . "Young Man and the Sea"
Latin and Spanish Clubs; Tennis

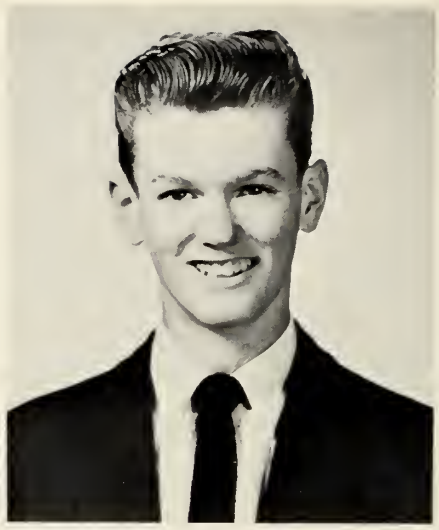

RICHARD BYRNE
18 Exeter Street
. . . our import from Waltham . . . found driving a Plymouth . . . blond good looks . . . strong and silent type . . . ambition—to make a million dollars and friends . . .

GERMAN

"Studieren und Probieren!"

Mr. Penta's Sixth Period German Class

The German Club was formed to give its members an opportunity to learn about the backgrounds of German culture, and also the importance of the contributions of the German people to literature and science. The initiation and "trials" were known all over the school. The basketball game—French Club vs. German Club proved fun too!

"We, the members of the B.H.S. German Club, in order to obtain a knowledge of Germany and German life not available in the classroom, do hereby establish this Constitution . . ."

DAS DEUTSCHE VEREIN

Back Row: K. Kouyoumjian, K. Tigar, N. Amdur, S. Cohen, R. Stone, P. Curran. *Second Row:* Mr. Penta, S. Tillinghast, R. Haugh, D. Millstein, T. Anagnoson, J. Hildebrand, J. Mangano, J. Lee. *First Row:* J. Gordon, P. Leonard, I. Klemperer, M. Pummell, D. Briggs, A. Mahan, S. Fitzgerald, E. Dankner, H. Piontek.

OFFICERS—1959-60

D. Briggs, *Vice-President;* A. Mahan, *President;* Mr. Penta *(French, German, Russian teacher);* S. Fitzgerald, *Secretary;* K. O'Brien, *Treasurer (absent from picture).*

RONALD CALABRESE
15 Grant Avenue
. . . "Ronny" . . . "black leather jacket and motorcycle boots" . . . watch those ten-pins fall . . . intellectual Italian . . . aiming to be an accurate accountant . . .
Italian Club

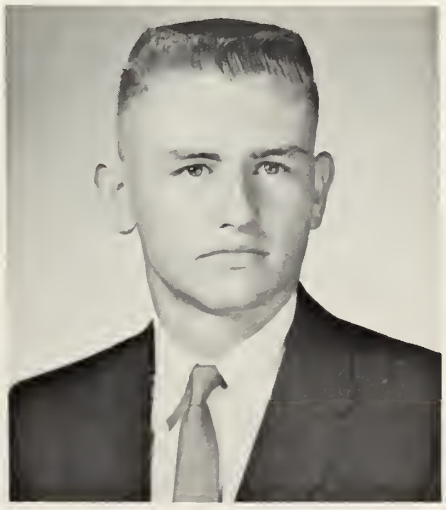

JOHN CALLAHGAN
164 Common Street
. . . subtle sense of humor . . . Hawaiian sports shirts . . . enterprising and easy-going . . . success is his for sure . . .
Bookworms Club; Tennis

SANDRA CAMPBELL
81 Concord Avenue
. . . "Soupy" . . . bubbling over with good humor . . . enthusiastic and easy-going . . . skilled in the domestic arts . . . a faithful friend . . . Belmontian, Bookworms (V.P.), and Home Economics Clubs

ELAYNE CANTOR
344 Brighton Street
. . . good natured, peppy, and fearless . . . likes to laugh . . . gypsy good looks . . .
Yearbook; Senior Play; French, Belmontian, Red Cross, and Home Economics Clubs

LAWRENCE CAPUTO
22 Bacon Road
. . . "Larry" . . . bongoes and banjoes . . . "Rock 'n' Roll" fan . . . livens up any group . . . in the swing of things . . . Cross Country; Indoor Track; Spring Track

SANDRA CARLSEN
65 Davis Road
. . . "Sandy" . . . favors Gloucester High . . . full of fun . . . always with a smile . . . straightforward and sociable . . .
Belmontian, Bookworms, and Home Economics Clubs

RUSSIAN

Mr. Penta and the "Russians"
S. Hynek, E. Smith, J. Egan, R. Haugh, D. Ducca, B. Dunlop, R. Bengoian.

Teacher: energetic, devoted; three hours sleep—no after effects; applies psychology on students; sense of humor; draws most out of pupils; knows how to live.

Classroom: everything mimeographed — text, themes, assignments; rate of progress rivals any in the country; finished one textbook before mid-years; side lectures on culture.

OUR COOKS
Mrs. Napoli, Mrs. Union, Miss McAuliffe, *Manager of Cafeterias;* Mrs. Graves, Mrs. Morrison.

"PAUSE THAT REFRESHES"

Time Out to "Chew the Rag"

Behind the Scenes
Mrs. Graves, Mrs. Morrison, Mrs. Union, Mrs. Napoli.

MATH

Mr. O'Connor, *Head of Math Department*
"Math is Logic"
S. Tillinghast, J. DeNatale, P. McFadden, C. Kinney

ROBERTA CARLSON
17 Jonathan Street
. . . "Bobbie" . . . nifty, neat 'n' natural . . . in the swing of things . . . sugar 'n' spice . . . a colossal cook . . . Star; Belmontian, Bookworms, and Red Cross Clubs

DEAN CARMERIS
18 Long Avenue
. . . "The Greek" . . . spirited soccer goalie . . . the beach comber . . . cordial comicality . . . a serious worker . . . budding mathematician . . .
Yearbook; Soccer; Tennis

EVELYN CARREIRO
43 Stewart Terrace
. . . "Evie" . . . friendly and fun-loving . . . business whiz . . . cheery chatterer . . . vivacity personified . . . N.H.S.; Woman's Club; Yearbook; Belmontian, Bookworms, and Home Economics Clubs

ANNE CARTOLANO
137 Fairview Avenue
. . . "Hot Dodge" . . . always in a hurry . . . friendly and unperturbed . . . official corridor patroller . . . spins and needles . . .
Italian and Home Economics Clubs

MATH

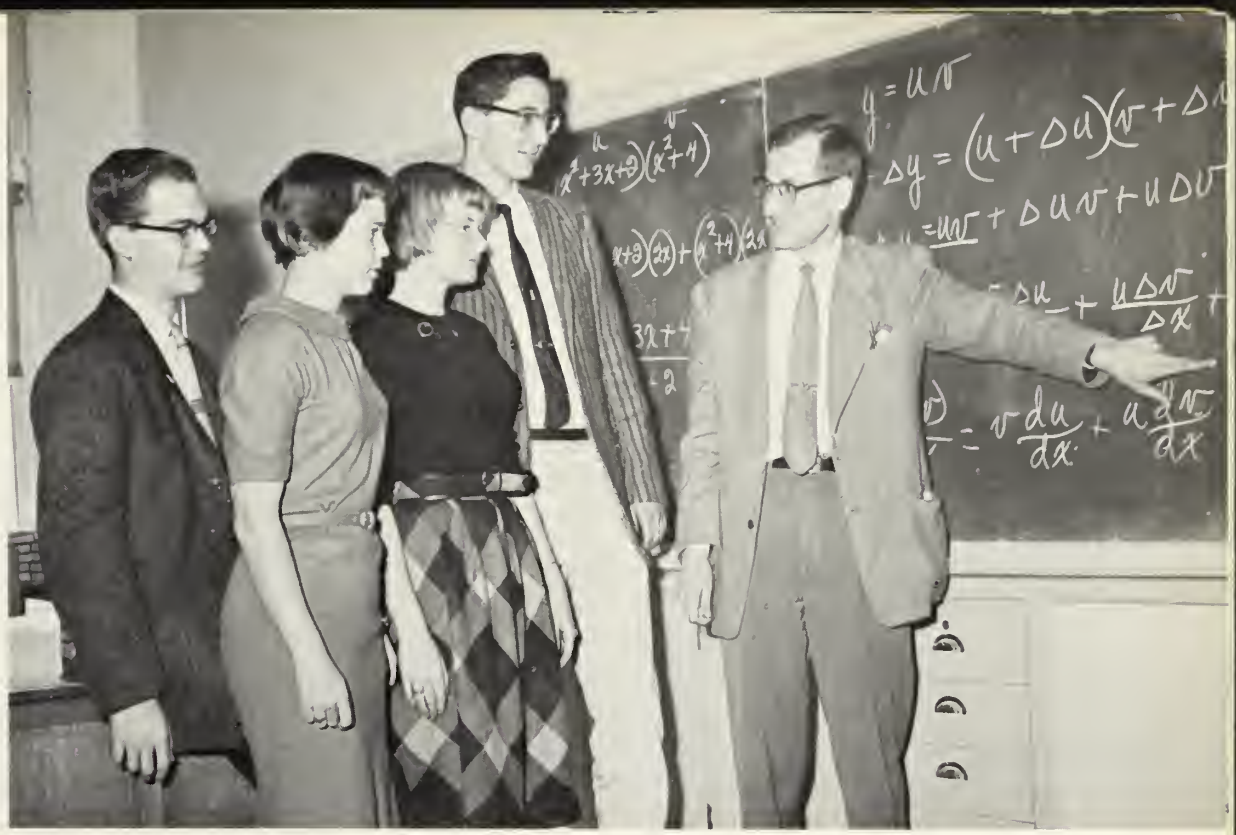

Mr. Davis: ". . . and just add four years of graduate work, and you will get the answer."
J. Hildebrand, M. Brainard, S. Gushee, D. Saklad

In Memory of
Paul McFadden

"Think—just think!" How many times did we hear exactly that advice in our trials with algebra, plain and solid geometry, trigonometry, and even in introductory calculus! Math 13'ers had ten periods per week and loved it, knowing that it would pay dividends in future college years.

JOSEPH CARUSO
30 Loring Street
. . . "Joe" . . . warm smile . . . imagination and artistic talent . . . casual and jovial . . . commercial art or accounting . . .
Spanish and Bookworms Clubs

DOLORES CASELLA
66 Bartlett Avenue
. . . snap and sparkle . . . good things come in small packages . . . understanding and thoughtful . . . cheerful cherub . . .
Belmontian, Bookworms, and Home Economics Clubs

JOANNE CASTAGNO
33 Chestnut Street
. . . "Jo" . . . sweet and petite . . . those crazy sandwiches . . . found at Anita's . . . typewriters and coffee breaks . . .
Belmontian, Bookworms (Chair. of Program Comm.); Red Cross, and Home Economics Clubs

BIOLOGY

"Can't you find that paramecium?" Mr. Holbrook—Biology

"You can't learn it by osmosis!" This advice nearly always produced results. An exciting new world was revealed through microscopes. We learned how a frog leaps and a worm crawls; the learning was fascinating.

ANGELO CATALANO
51 White Street
. . . "Ange" . . . always willing to help . . . dark, curly hair . . . many hidden talents . . . imported Sicilian smile . . . FUN!
Spanish Club

JOSEPH CENTORE
34 Radcliffe Road
. . . "Joe" . . . "Yogi Bear" . . . happy-go-lucky . . . friendly and refreshing . . . a certain smile . . . our future pharmacist . . . wit and witticisms . . . enjoys every minute of life . . .

CAROLE CIANO
48 Audrey Road
. . . full of spirit . . . fabulous dancer . . . loves to smile . . . modeling for her . . .
Yearbook; Italian, Belmontian, and Home Economics Clubs

STUART COHEN
142 Claflin Street
. . . "Stu" . . . tops at tennis . . . studious and sociable . . . zany and irrepressible sense of humor . . . who can forget him in the Senior Play? Star; Choir; German Club; Senior Play; Soccer; Tennis

RICHARD COLANTUONI
24 Becket Road
. . . "Rich" . . . colorful character . . . tall and good-looking . . . warm personality . . . science is his specialty . . . laugh and the world laughs with you . . .

HELEN COLEMAN
21 Midland Street
. . . pleasant to be with . . . warm-hearted and understanding . . . a photographer's dream . . . trim 'n' tidy . . . Spanish, Belmontian, Home Economics, and Ski Clubs

"For Experiment Number Ten . . ."

Mr. Hamel—Chemistry
D. Saklad, M. O'Connor, L. O'Leary.

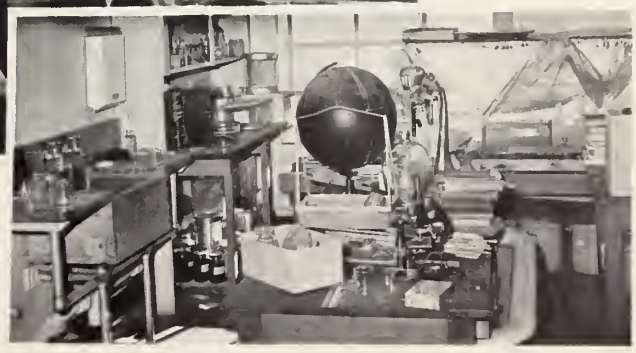

The "Back Room"

Test tubes, formulas, and theories—all symbols of the interesting hours spent in the classroom and in the laboratory.

JOSEPH COLLINS
16 Coolidge Road
. . . "Joe" . . . piano, trombone, and jazz . . . quiet but companionable . . . has a cool car . . . interest in medicine . . .
Spanish Club; Outdoor, Indoor, and Spring Track

PAUL CONNOR
24 Lewis Road
. . . laughing blue eyes and curly hair . . . a quiet and loyal friend . . . fond of fried chicken . . . wrestling is his favorite sport . . . liked by all who know him.

JOHN CONWAY
20 Alma Avenue
. . . a good sense of humor . . . capable and jocular . . . freckles and fun . . . never lets anything get him down . . . Latin Club; Basketball

PHYSICS

The "Lab" of Today Stimulates the Activity of Tomorrow.

Mr. Libby, *Head of Science Dept.*—Physics and Chemistry
W. Evans, S. Barron, R. Dalton

A joke, a burst of laughter, the crack of wood on a desk, and much learning were the characteristics of Mr. Libby's top-level course at B.H.S. "Bless your empty little heads!"

ROBERT COOK
9 Ericsson Street
. . . "Cookie" . . . tall and talkative . . . not a worry in the world . . . plans to work for the state . . . great for a laugh . . .

RUTH CORCORAN
27 Dean Street
. . . has Pep with a capital P . . . "Dear Abby" . . . tres charmante . . . perky and pretty . . .
Cheerleader; Student Council (V.P.); Belmontian, Bookworms, and Home Economics Clubs; Basketball

PAUL CORNET
224 Lake Street
. . . a crew cut and a flying Model A . . . "I'm not kiddin', let's have a party!" . . . enjoys writing, riding, and ragging . . .
Star; Senior Play; Dramatic and Forum Clubs; Football; Spring Track

CHEMISTRY

A Curious and Inquisitive Mind Assures Progress

Mr. Cowing—Chemistry

Among our Chemistry enthusiasts—B. Whitney, M. Merry, J. Deutsch, L. Biggs, J. Nussenfeld, S. Griffin, P. Bradford, and A. Havice. "Who's wrong?"

SCIENCE

Pondering Over a File with Mr. Clish, *Biology & General Physics*

Third Period General Physics Class

Mechanics, machines, heat, heat engines, magnets, batteries, electric circuits, heat from electricity, electric motors, radio—a practical course for any boy!

ROSEMARIE CORSO
4 Merrill Avenue
. . . "Rose" . . . sweet and smiling . . . quiet, petite and reliable . . . well-groomed and good-natured . . .
Belmontian, Bookworms, and Home Economics Clubs; Yearbook

ROBERT COYNE
59 Preston Road, Somerville
. . . "Bob" . . . Somerville's loss is Belmont's gain . . . real cool, collegiate look . . . aiming for Annapolis . . . German, Ski, and Glee Clubs; Football; Basketball

ROBERT CROWELL
52 Marlboro Street
. . . "Bob" . . . a real go-getter . . . "miles and miles of heart" . . . a future technologist . . . good sense of humor . . .
Baseball

SCIENCE AND PHOTOGRAPHY CLUB
Standing: F. Hynes, G. Balsama, W. Frese, M. Wein, J. Keefe, Mr. Clish, *Adviser*. *Seated*: P. DiIorio, B. Adler, D. Perkins, N. Amdur, P. Goldberg, J. DeNatale.

This Club has served to acquaint thirty members with such matters as space, electricity, and other phenomena. Scientific delving beyond the classroom, and project competition highlighted the year's program. Photography, by no means least significant, brought together "shutter bugs" who shared "equipment" stories, and came to the rescue of the Blueprint for last minute shots. Thanks camera fans!

OFFICERS—1959-'60
D. Perkins, *Secretary;* B. Adler, *Treasurer;* N. Amdur, *President;* Mr. Clish, *Adviser;* P. Goldberg, *Vice-President*.

WALTER CROWLEY
54 Townsend Road
. . . Sinatra's shadow . . . free 'n' easy . . . a certain green ford is his pleasure . . . subtle joker . . .
Senior Play; Bookworms Club; Indoor Track; Cross Country; Baseball

MICHAEL CURRAN
8 Agassiz Avenue
. . . "Mile" . . . seldom found without a smile on his face . . . has a reputation for making people happy . . . riotous sense of humor . . . happy joker! . . .

SUZANNE CURTIN
70 Woodbine Road
. . . Smiling "Sue" . . . "Curt" . . . pert 'n' petite . . . irrespressible touch of humor . . . our fair "Sabrina" . . .
Star; Choir; Senior Play; Forum (Pres.) Club; Cheerleader

HISTORY

"Who would question the purchase of Louisiana?"
Mr. Meyers, *Head of Social Studies Dept.*—Fourth Period U. S. History Class

"History was never like this." From a new more adult point of view, we were led to think about the complexities of the U. S. Constitution (notebooks!), the growth and deeper meanings of democracy, and historical movements and achievements over years of time. A whole new world of vocabulary and a strong emphasis on the careful interpretation of facts, maps, and charts, made our study hard but rewarding. Most thrilling of all was that "thesis" required in U. S. History.

JAMES DAILEY
55 Bright Road
. . . "Jim" . . . mellifluous tones . . . head and shoulders above the crowd . . . hardworking, earnest, and dependable . . .
Yearbook; Science & Photography Club; Track

ROBERT DALTON
8 Livermore Road
. . . "Bob" . . . happy-go-lucky guy . . . reserved and refreshing . . . likes a good rag . . . a winning Wennerman . . .
Choir; Glee and French Clubs; Soccer; Basketball; Golf

PHILIP D'ANDREA
880 Concord Avenue
. . . "Phil" . . . a natural-born comedian . . . crazy about cars . . . unquenchable exuberance . . . technical training ahead . . .
Student Council; Senior Play; Latin, and Italian Clubs; Football

FORUM

FORUM CLUB

Back Row: C. Kinney, P. Moore, P. Bradford, R. Haugh, K. Tigar, P. Cornet, J. Dewing, R. Dalton, J. Dailey, B. MacKerron, J. DeNatale, E. Dankner, J. Theodore, J. Austin. *Middle Row:* I. Klemperer, E. Spitzer, M. Serra, A. Havice, L. Ayer, M. Waldron, L. Goldin, J. Goldstein, M. Edwards, M. Bailey, S. Beaton, L. Biggs, J. Deutsch, J. Ferriera, S. Weissman. *Front Row:* B. Pandy, L. Brenner, R. Ginsburg, E. Selvitella, B. Dunlop, *Vice-President;* S. Curtin, *President;* P. Morrison, *Secretary;* D. Loser, *Treasurer;* S. Gushec, A. Forziati, A. Ruderman, K. Hanley. (Miss Anderson, *Adviser*, absent from picture.)

ELINOR DANKNER
14 Herbert Road
. . . "Ellie" . . . a future M. D. . . . "Sprechen sie deutsch" . . . where's the Choir list? . . . a friendly intellectual . . .
N.H.S.; Band; Choir; German, Belmontian, and Glee Clubs

DIANA DANSER
34 Woodbine Road
. . . modest and unaffected . . . quiet, thoughtful, and friendly . . . a diligent student and a sincere person . . .
Student Council; Red Cross, and Home Economics Clubs; Softball

DONALD DARGIE
132 White Street
. . . "Freddie" . . . a genial smile . . . rugged in sports of all sorts . . . "The Quiet Man" . . . a pencil, ruler, and blueprints . . .
Football

JANICE DAVY
44 Livermore Road
. . . "Jan" . . . sparkling smile and flashing dark eyes . . . charming chatterbox . . . engaging and vivacious . . . Latin, Dramatic, Belmontian, and Home Economics Clubs

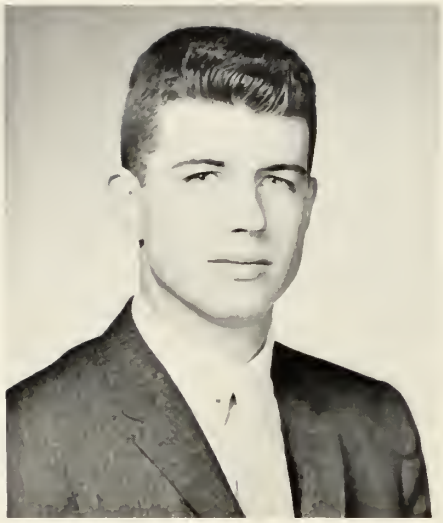

DANIEL DAYS
22 Adams Street
. . . "Danny" . . . "The Little Man in Chinatown" . . . easy-going and fun-loving . . . Bentley-bound . . . oh, those tech tourney games! . . .
Bookworms and Science & Photography Clubs; Football; Hockey

HAROLD DAYTON
23 Myrtle Street
. . . "Harry" . . . red hair and laughing eyes . . . artful sense of humor . . . friendly and casual . . . athletic abilities . . .
Football

HUMAN RELATIONS

Mr. McBain—"What motivates you?" Fourth Period Human Relations Class

"Understanding ourselves as individuals and our behavior as members of social groups" is the purpose of the Human Relations class. All through the year, we enjoyed a sense of satisfaction in realizing that we knew more about everyday living than we thought we did (ineffective environment). We liked to label the classes "psychology."

LEAH DE MORE
23 Bellington Street
. . . sparkling eyes and flashing smile . . . wonderful to have around on Monday mornings . . . sincerity and love of life . . .
Belmontian, Bookworms, Home Economics, and Glee Clubs

JOSEPH DE NATALE
336 Trapelo Road
. . . "Joe" . . . energy and savoir-faire . . . a scientific mind . . . sincere, understanding, and amiable . . .
Dramatic, Forum, Bookworms, and Science & Photography Clubs; Senior Play; Student Council

JUDITH DEUTSCH
41 Leicester Road
. . . "Judy" . . . whiz with words . . . always looking for excitement . . . "fight firecely boys" . . . sophisticated sense of humor . . .
N.H.S.; Yearbook; Star (Feat. Ed.); Band; Forum and Glee Clubs

SOCIAL STUDIES

Social Studies Dept.: Interpreting the world in 180 days.

Back Row: Mr. Goldstein, *Modern World History;* Mr. Veneri, *World Geography;* Mr. Carey, *United States History & Modern Problems.* *Front Row:* Mr. Jacobs, *United States History;* Mr. Meyers, *United States History & Modern Problems;* Mr. MacBain, *Human Relations.*

DONALD DEVINE
396 School Street
. . . "Don" . . . super salesman . . . charming, easy-going guy . . . un hombre grande . . . colorful character . . . a friend to all . . .
Yearbook; Senior Play

CATHERINE DEVINE
55 Townsend Road
. . . "Cathy" . . . happy and hearty . . . "swing your partner!" . . . quiet but fun to have around . . . friendliness plus . . .
Senior Play; Red Cross Club

BELMONT WOMAN'S CLUB
Standing: M. Wilkins, E. Carreiro, J. Goldstein, B. Whitney, M. Waldron.
Sitting: P. Moore, L. Waugh, J. Mathers, Z. Mercer, L. Biggs.

JUNIOR LIONS
Standing: W. Hulbert, R. Nelson, N. Gan.
Sitting: A. MacKerron, W. Lord, A. Spuria.

HONOR GROUPS

HONOR GROUPS

NATIONAL HONOR SOCIETY

Third Row: E. Dankner, B. Spitzer, J. Mathers, I. Klemperer, L. Angell, G. Balsama, R. Stone, W. Hulbert, R. Nelson, Z. Mercer, L. Waugh, C. Kinney, M. Ramsey, B. Whitney, S. Yacubian. *Second Row:* M. Brainard, A. McLaughlin, E. Carreiro, S. Gushee, M. Waldron, J. Brenner, M. Bailey, C. Baker, M. Serra, B. Selwyn, F. Veneri, B. Dunlop, K. Tigar, A. MacKerron, S. Lawrence, A. Spuria, Mr. Meyers, *Adviser*. *First Row:* J. Goldstein, P. Rightmire, J. Deutsch, S. Hoffman, L. Biggs, *Secretary;* J. Hildebrand, *President;* P. Leonard, *Vice-President;* P. Moore, *Treasurer;* D. Saklad, M. Wilkins, J. Dewing.

Scholarship, leadership, character, and service—these are the components for recognition! Classmates in the three smaller groups have enjoyed their unusual opportunities, and their associations with civic-minded adult members of the community. Fifteen percent of our class, maximum number permitted, were awarded the distinction of election to the National Honor Society. Congratulations all!

JUNIOR ROTARIANS

Standing: P. Leonard, F. Veneri, W. Wood, S. Lawrence. *Sitting:* J. Dewing, G. Balsama, J. Hildebrand, P. Rightmire.

VIRGINIA DE VITO
13 Ash Street
. . . "Ginny" . . . long beautiful hair and scintillating . . . quiet but quite amiable . . . loves to sew and aims to be a secretary . . .
Home Economics Club

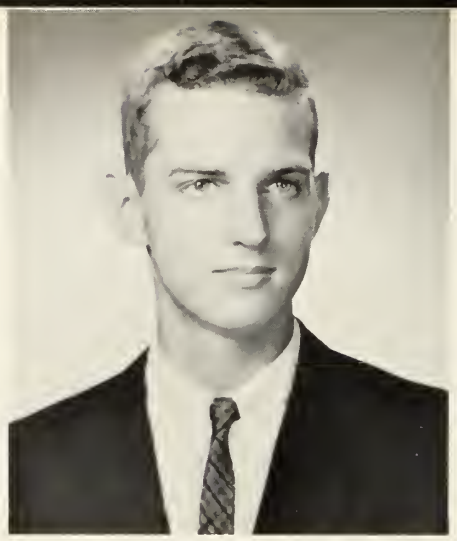

JAMES DEWING
21 Benjamin Road
. . . "Tom" . . . dashing and debonaire . . . dances like Fred Astaire . . . tall, terrific trackman . . . conscientious class co-ordinator . . .
N.H.S.; Jr. Rotarian; Choir; Senior Play; Cross Country; Outdoor Track

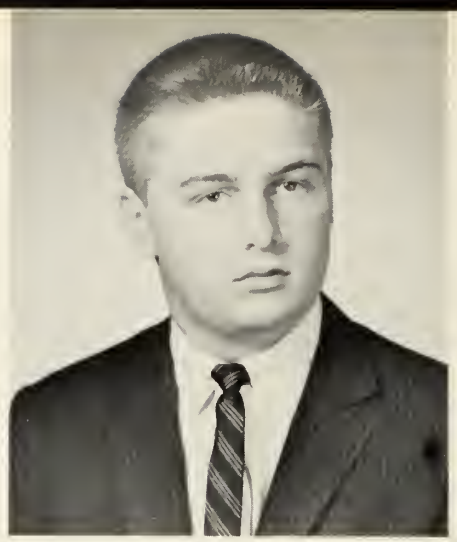

PHILIP DI IORIO
36 Winter Street
. . . "Phil" . . . spends every spare minute working on cars . . . quiet personality . . . fantabulous . . .
Spanish, Ski, and Science & Photography Clubs; Senior Play; Baseball

RONALD DOERFLER
193 Dalton Road
. . . "Ronny" . . . nonchalant, quiet, fellow . . . lady's man . . . a thrill to take the wheel . . .
Bookworms Club; Football; Track; Basketball

JOHN DRESSER
44 Palfrey Road
. . . genuinely sincere . . . the optimist . . . headed for college . . . interested in things electrical . . . friendly twinkle in his eyes . . .
Band; Science & Photography Club

JOHN DUNLOP
509 Pleasant Street
"Barry" . . . great in Russian . . . a born leader of men . . . have Vespa, will travel . . . linguistic talents
N.H.S.; Star (Boys Sports Ed.); French, and Russian (Pres.) Clubs; Indoor and Outdoor Track

MABEL DUNN
52 Statler Road
. . . sincere and thoughtful . . . business is her love . . . works marvels with thread and needle . . . studious, industrious, and dependable . . .
Senior Play; Latin, Dramatic, and Belmontian Clubs

GEORGE EDWARDS
12 Hoitt Road
. . . "Edzy!" . . . the world's longest crew-cut . . . takes life easy . . . he keeps us in stitches . . . a fleet runner . . .
Indoor and Outdoor Track

MARGARET EDWARDS
12 Hoitt Road
. . . "Peggy" . . . terrific little twirler . . . likes people who smile . . . hard-worker at all she undertakes . . . full of fun . . .
Drum Majorette; Senior Play; Forum, Spanish, Dramatic, and Belmontian Clubs

WILLIAM EVANS
50 Chilton Street
. . . "Bill" . . . drummer man . . . on the ball . . . dynamic, laughing personality . . . hilarious hoopman . . . Spanish Club; Football; Basketball; Baseball

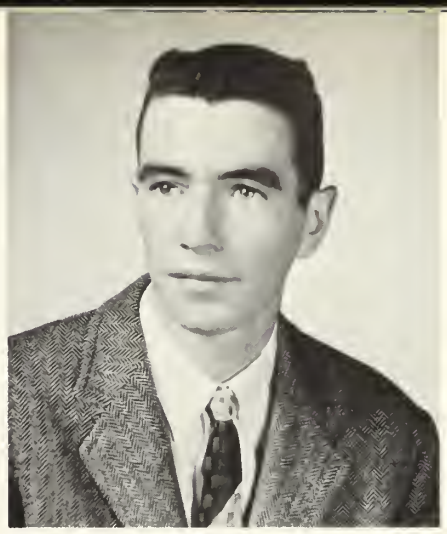

JAMES FEELEY
271 Waverly Street
. . . "Jimmy" . . . always composed . . . divides his time between school and merchandising . . . a cheery word of greeting . . . humor, by all means . . . zip, zing, zest . . .

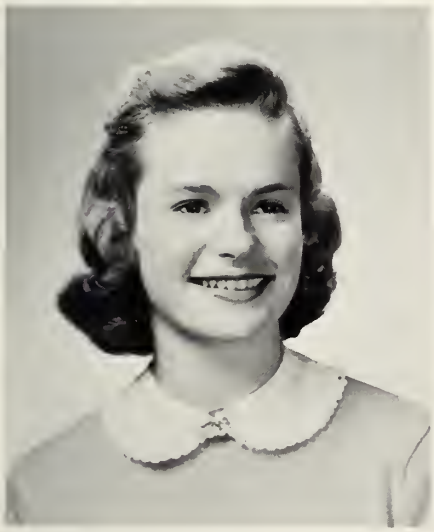

JANET FERREIRA
61 Warwick Road
. . . "Jay" . . . give me a "B" . . . peppy, pretty, and popular . . . chock full of fun . . . sunshine follows her . . . Student Council; Senior Play; Cheerleader; Choir; Belmontian and Dramatic (V.P.) Clubs

WILLIAM FIOCCA
245 Beech Street
. . . "Bill" . . . rags, rags, and more rags . . . staunch supporter of B.H.S. . . . his determination will aid his success . . .
Bookworms Club

ANGELO FIRENZE
1 Clover Street
. . . "Bob" . . . tall and good-looking . . . full of fun . . . the Senior Play's handy man . . . Belmont's own "Charlie Weaver" . . .
Senior Play; Bookworms Club; Football

SUSAN FITZGERALD
105 Cushing Avenue
. . . "Sue" . . . cheerful smile radiates to all . . . hard-working library assistant . . . carefree and casual . . . fun-filled flutist . . .
Band; Orchestra; Belmontian and German (Sec.) Clubs

PETER FIUMARA
46 Tobey Road
. . . "Pete" . . . sports enthusiast . . . spends lots of time in Florida . . . calm, cool, and collected . . . takes life easy . . .
Basketball

ORCHESTRA

Third Row: R. Nelson; R. Hoffman; R. Olive; J. Hildebrand; W. Hulbert; P. Bradford; R. Knox
Second Row: P. Gustafson; W. Lord; D. Briggs, *Secretary-Treasurer;* L. Angell; C. Baker; W. Skillings; R. Jensen,
First Row: M. Zigmond; V. Surabian; R. von Fuchs, *Librarian;* S. Carlsen; R. Alexander; M. Woolfrey; M. Dearborn; S. Gushee, *President;* D. Hildebrand, *Vice-President;* S. Fitzgerald.

ROBERT FLINT
29 Oak Street
. . . "Bob" . . . that collegiate look . . . fleet runner and neat guitarist . . . aptitude and ambition . . . Indoor Track; Basketball; Spring Track

DAVID FONSECA
27 Channing Road
. . . "Dave" . . . diligent and competent . . . adventure in store . . . cheerful and cooperative . . . bound for a career as an electronics engineer . . . Latin Club; Football

SHEILA FORD
149 Oakley Road
. . . "Aunt Julia" . . . dramatics persona . . . changing hair styles . . . sunny, sincere, and sensational . . . Senior Play; Latin, Dramatic, Belmontian, and Ski Clubs; Tennis

"Mr. Harmony" at work.

Any member of our five music groups could tell you that if "there's a song in the air", there's a song in the heart. Participation in any one or more of these groups has provided a medley of good times and good tunes. We look back with pleasure on the Christmas and Spring Concerts, the A Cappella Choir concert at Boston University, the Band's part in our lively rallies and on the football field, and those "trying" ordeals for District and All Star membership. Under the excellent leadership of Mr. Nettleton, Belmont's active program in music has become known far outside the boundaries of our town. In retrospect, our three years with "Mr. Harmony" have been wonderful!

AMY FORZIATI
399 Common Street
. . . gay and giggling . . . infectious good-humor . . . skillful at sports . . . vivacious and versatile . . . Star; Senior Play; Italian (Sec.), Dramatic, and Belmontian Clubs

ELAINE FOSTER
669 Belmont Street
. . . "E" is for efficiency . . . "F" is for friendliness . . . beautiful eyes and mysterious smile . . . neat 'n' attractive . . .
Belmontian Club

In memory of
John Rolls

ALAN FREEDMAN
35 Madison Street
. . . "Al" . . . tall, dark and handsome (trite but true) . . . girls are in his favor . . . impeccable appearance . . .
Yearbook; Star; Band; Senior Play; Glee Club; Soccer

WAYNE FRESE
16 Clifton Street
. . . Forever smiling . . . 'Dixie' is his theme song . . . industrious, understanding, and friendly . . . summers in Kentucky . . .
Bookworms and Science & Photography Clubs

CAROLE FUNDUKIAN
54 Lorimer Road
. . . sunshine with a smile . . . "Oh, now really!" . . . hardworker . . . a potential Prudentialist . . . model model . . .
Belmontian, Bookworms, Red Cross, Home Economics, and Glee Clubs

BAND

BAND & DRUM MAJORETTES

Third Row: T. Andrews; M. Brown; M. Zacheus; S. Beaton; P. Beaton; J. Theodore, *Head Drum Majorette;* C. O'Connor; M. Edwards, *Co-Head Drum Majorette;* P. Crosby, E. Stack; J. Coffin.

Second Row: M. Zigmund; W. Rogers; J. MacDonald; W. Hulbert; L. Angell; Z. Mercer; M. Ramsey; W. Skillings; C. Baker.

First Row: M. Pummell; R. Rosen; R. Fishman; E. Finkle; D. Forman; E. Dankner; L. Westlund; S. Fitzgerald; S. Garfield; B. King; V. Dewar.

ELAINE GAMMERMAN
26 Jonathan Street
. . . faithful to duty . . . resourceful and industrious . . . sure success . . . interested in others . . . planning a career in secretarial work . . .
Latin, Belmontian, and Bookworms Clubs

NORMAN GAN
61 Newcastle Road
. . . dashing and debonair . . . loyalty and stick-to-it-iveness . . . smooth and sophisticated manner . . . vive la femme . . .
Jr. Lion; Student Council; Band; French Club; Football; Baseball

RONA GINSBURG
175 Rutledge Road
. . . fun to be with . . . wardrobe unsurpassed . . . parlez-vous français? . . . gift of gab . . .
Yearbook; Senior Play; Belmontian, Dramatic, Forum, and French Clubs

BAND

Third Row: S. Nelson; S. Ullman; R. Hoffman; A. Freedman; J. Egan; R. von Fuchs; D. Hildebrand, *President;* R. Knox, *Treasurer;* P. Bradford; R. Nelson; R. Hanf; W. Berthelsen. *Second Row:* D. Briggs, *Secretary;* J. Beuvais; J. Alcock; A. Kramer; R. Ganick; W. Lord, *Vice President;* R. Jensen; P. Gustafson; N. Gan; J. Deutsch; R. Stone; W. Madden; E. Thompson. *First Row:* R. Olive; D. Hentz; M. Brainard; J. Margosian; J. Dresser; P. Leonard; R. Hentz; A. Parseghian; L. Brenner; E. Plekavich; R. Brennick.

RACHEAL GIORDANO
18 Irving Street
. . . "Rae" . . . Latin beauty . . . ever friendly . . . exuberance is her trademark . . . never wears out her welcome . . .
Red Cross and Home Economics Clubs

WILLIAM GLADNEY
26 Chandler Street
. . . "Glads" . . . that earnest look and understanding smile . . . great to have around . . . a career in business is in store for him . . .
Indoor Track; Baseball

PAUL GOLDBERG
68 Munroe Street
. . . bent towards scientific vistas . . . affable . . . Ham—that is radio . . . zesty, hale, and hearty . . .
Senior Play; Dramatic, Bookworms, and Science & Photography (V.P.) Clubs

GLEE CLUB

GLEE CLUB

Fourth Row: R. Knox; A. MacKerron; S. Cohen; R. Hoffman; J. Dewing; J. Hildebrand; R. Dalton; R. Nelson; B. MacKerron; R. Stone; O. Carney, *Robe Co-Chairman.*
Third Row: S. Lawrence; H. Gordon; R. Hentz; K. Tigar; R. Teagan; W. Hulbert; J. Jensen; P. Wiseman; P. Leonard; R. Rosen.
Second Row: L. Zacheus; K. Hooper; M. Bailey; K. Hanley; M. Merry; J. Mathers; L. Angell, *Robe Co-Chairman;* P. Moore; E. Dankner; M. Bailey; L. Ayer; J. Ferreira.
First Row: L. Biggs; J. Waterhouse; M. Wilkins; C. Baker; B. Sahagen, *Recording Secretary;* L. DeMore; S. Griffin; J. Bradbury; A. Havice; D. Barron; M. Brainard; J. Beard; M. Pummell.

GLEE CLUB

Third Row: W. Gorton; R. Olive, *President;* D. West; S. Barron; D. Loser; M. Wein; D. MacDonnell; E. McBride; W. Lord; P. Quigley.
Second Row: A. Yeraco; C. Barry; C. Barber; C. Fundukian; E. Spitzer; Z. Mercer; P. Bradford; I. Klemperer; J. Theodore; B. Pandy; L. Waugh; M. Ramsey; B. Selwyn.
First Row: S. Curtin, *Corresponding Secretary;* F. Roberts; L. Westlund; J .Deutsch; E. Selvitella; P. Morrison, *Librarian;* B. Whitney; L. Lord, *Librarian;* S. Gushee.

LINDA GOLDIN
35 Shaw Road
. . . "Goldi" . . . ready, willing, and able to lend a hand . . . swings a mean tennis racket . . . a future elementary school teacher . . . our Forum Club debater . . .
Yearbook; Spanish, Forum, Belmontian, and Bookworms Clubs; Tennis

JOAN GOLDSTEIN
285 Common Street
. . . "Joanie" . . . red-headed test-topper . . . fraternity parties and Harvard Square . . . "What we need is more literary material!" . . . merits Merit . . .
N.H.S.; Woman's Club; Star (Lit. Ed.); Forum and Belmontian Clubs

JUDY GORDON
24 Eliot Road
. . . poetress with the mostest . . . sparkling eyes and pleasing personality . . . inspirational member of our class . . .
Star (Exchange Editor); Yearbook; Belmontian, and German Clubs

HENRY GORDON
58 Hoitt Road
. . . where there's life, there's Henry . . . guitarist optimus . . . always a reliable and excellent performer . . . Hero of the Toga . . .
Yearbook; Latin (Pontifex Maximus), and Glee Clubs; Basketball

MARJORIE GORMAN
35 Hurd Road
. . . "Margie" . . . usually found in the B.H.S. library . . . those cool cashmeres! . . . loyal to her friends . . . casual and cosmopolitan . . .
Star; Belmontian, Bookworms, Red Cross, and Home Economics Clubs

WILLIAM GORTON
56 Radcliffe Road
. . . "Bill" . . . the jolly jokester . . . always lends a helping hand . . . loyal and laudable . . . puts his best foot forward . . .
Senior Play; Choir; Glee and Ski Clubs; Indoor and Spring Track

MADRIGAL

MADRIGAL
Left to Right: J. Jensen; P. Leonard; P. Moore; M. Brainard; L. Angell; L. Lord; I. Klemperer; W. Skilling; R. Jensen; W. Madden.

A CAPPELLA CHOIR

Fourth Row: S. Lawrence; S. Cohen; R. Teagan; W. Rogers; W. Hulbert; R. Hoffman; J. Dewing; J. Hildebrand; S. Barron; R. Olive; D. Baldwin; J. Barron; D. Doughty; E. McBride; W. Lord.
Third Row: R. Rosen; K. Tigar; P. Wiseman; P. Leonard; R. Nelson; R. Dalton; J. Jensen, *President;* W. Madden; R. Jensen; D. West; J. Egan; W. Skilling; M. Wein; P. Quigley.
Second Row: M. Dearborn; B. Sahagen; J. Ferreira; C. Baker; M. Wilkins, *Librarian;* E. Dankner; J. Carlsen; J. Putnam; L. Angell, *Vice President;* I. Klemperer, *Librarian;* J. Theodore; B. Pandy; L. Waugh; P. Morrison; A. Smith; S. Gushee; S. Curtin.
First Row: M. Brainard, *Secretary;* J. Coffin; D. Barron; M. Bailey; B. Clive; A. Willson; S. Knuepfer; C. Ohlin; J. Mathers; P. Moore; A. Yeraco; Z. Mercer; B. Whitney; M. Ramsey; J. Strazzulla; J. Paterson; B. Selwyn; L. Lord; J. Boujicanian; T. Andrews.

A CAPPELLA CHOIR

STEPHANIE GRIFFIN
18 Stearns Road
. . . that enviable red hair . . . amusing and amiable . . . a good friend . . . partial to Home Ec . . .
Dramatic, Belmontian, Home Economics, and Glee Clubs

ELLEN GRODEN
48 Hurd Road
. . . good things come in small packages . . . always greets you with a smile . . . looks like an ad for "Seventeen" . . . fun is her motto . . .
Belmontian, Bookworms, and Home Economics Clubs

KATHLEEN GRODEN
48 Hurd Road
. . . our "Miss Sophistication—plus" . . . quiet and candid . . . tiny but never inconspicuous . . . gentlman . . . prefer blondes . . .
Forum, Bookworms, and Ski Clubs

MARIE GUILLEMIN
29 Preble Garden Road
. . . adorable addition to B.H.S. . . . good things come in small packages . . . cute as a button . . . spirited, sociable and sweet . . .
Senior Play; Dramatic Club

SUSAN GUSHEE
190 Prospect Street
. . . "Gush" . . . super and sagacious . . . bouncy Briggadier . . . always smiling . . . great field hockey wing . . . ponders philosophy . . . cherub of the Cello . . .
N.H.S.; Orchestra (Pres.); Choir; Belmontian and Ski (Sec.) Clubs; Hockey

ALAN HAMILT
37 Chestnut Street
. . . "Harvey" . . . winning personality . . . a future salesman . . . always with a joke on hand . . . ready, willing, and able . . .
Yearbook; French (Pres.) Club; Track; Basketball; Baseball

KATHERINE HANLEY
60 Orchard Street
. . . "Kathy" . . . thoughtful and warm-hearted . . . delightful to be with . . . bright spirit . . . cheerful and charming . . .
French, Forum, Belmontian, and Glee Clubs; Senior Play; Tennis

NEAL HANRAHAN
52 Grove Street
. . . smiling Irish eyes and a sense of humor to match . . . tall in stature and in character . . . never forgets a friend . . . always having a ball . . .

ROBERT HARRIS
70 White Street
. . . "Bob" . . . if art is not his career, it will certainly be his hobby . . . behind the eight-ball . . . fabulous feminine following . . .
Bookworms Club

RICHARD HAUGH
85 Evergreen Way
. . . "Dicky" . . . dashing and debonaire . . . handsome, humorous, and happy . . . newcomer from Lexington drives a red Ford convertible . . .
German, Forum, Bookworms, and Russian (V.P.) Clubs; Baseball

ANN HAVICE
178 Goden Street
. . . soft voice and pleasing smile . . . filled with school spirit . . . aims high toward college . . . quietly attractive . . . a loyal friend . . .
Star; French, Forum, Belmontian, and Glee Clubs; Senior Play; Hockey (Mgr.)

MICHELE HENRY
75 Bartlett Avenue
. . . quiet on the surface, but comical underneath . . . makes friends easily . . . success and happiness . . . persistence . . .
Bookworms Club

RICHARD HENTZ
114 Payson Road
. . . "Dick" . . . soccer's swingin' sax sounder . . . rambling and restless . . . fiery red hair . . . well-liked for his sense of humor . . .
Band; Glee Club; Soccer

JOHN HILDEBRAND
81 Fairmont Street
. . . "Hildy" . . . Mr. Music Man . . . Einstein move over . . . ability involves responsibility . . . N.H.S. (Pres.); Jr. Rotarian; Yearbook (Adv. Ed.); Band (Pres.); Choir; German Club

ROBERT HILL
29 Hawthorne St.
. . . "Bob" . . . happy and recreative hot-rodder . . . columns of numbers are in his future . . . amateur artist . . . casual in the corridors . . .
Yearbook; Bookworms Club; Football

RICHARD HOFFMAN
86 Clark Street
. . . "Rich" . . . drummer boy . . . Tennis topper . . . has a serious side . . . "Want a ride?" . . .
Band; Choir; Glee Club; Tennis; Cross Country

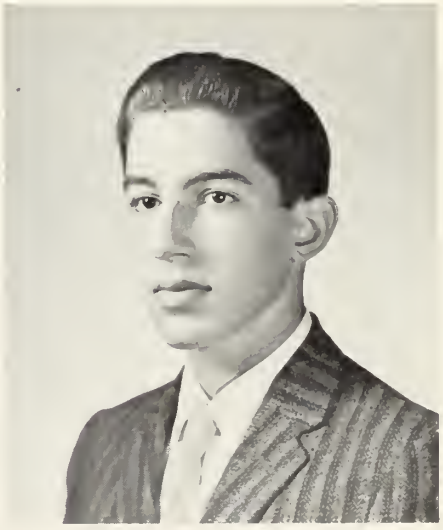

STEPHEN HOFFMAN
63 Beatrice Circle
. . . "Steve" . . . clever, calm, and collected . . . a true blue pal . . . excels in sports and studies . . . our illustrious censored soccer columnist . . . N.H.S.; Star; Latin and French Clubs; Soccer

ROBERT HOLLAND
20 Horace Road
. . . "Dutch" . . . ardent sports enthusiast . . . friendly, good-looking, and diligent . . . three cheers for a future coach . . . likeable personality . . .
Student Council; Football; Baseball

KATHERINE HOOPER
331 Waverley Street
. . . "Kitty" . . . always w-Hooping it up in basketball . . . sincere and lighthearted . . . a whiz at tennis . . . sunny disposition . . .
Latin, Belmontian, and Glee Clubs; Senior Play; Basketball; Tennis

THADDEUS HUBBELL
184 Brighton Street
. . . "Ted" . . . Mr. Chairman . . . sincere and sociable . . . runs a regular taxi service . . . a future state cop . . . a willing helper . . .
Hockey

WAYNE HULBERT
12 Blake Street
. . . "Curly" . . . sensible, serious, swell . . . a true-blue friend . . . have ambition, will travel (far!) . . .
N.H.S.; Jr. Lion; Band; Choir; Latin (Treas.) Club; Cross Country (Capt.)

BEVERLY HUNT
43 Dunbarton Road
. . . "Bev" . . . quiet and hard working . . . independent . . . plans to see the world through the clouds . . . peppy parties . . .
Belmontian, Bookworms, Red Cross, and Home Economics Clubs

COMMERCIAL

"Why argue the case?"

Mr. Smith conducts an interesting course in Business Law with Anthony Nunnari, Joanne Sylvester, Edward Taylor, and Carol Benedict.

FRANCIS HYNES
114 Sycamore Street
. . . "Frankie" . . . bound to build bridges with blueprints . . . fire on ice . . . "hole-in-one" kid . . . wealth of wit . . .
Science & Photography Club; Ice Hockey; Golf

THOMAS JACKIVICZ
72 Chester Road
. . . "Tom" . . . "Jacko" . . . cheerful and talkative . . . undoubtedly friendly, indubitably funny . . . enjoys training white mice for Psychology . . .
Soccer; Basketball; Baseball

JOHN JAYNES
114 White Street
. . . "Jock" . . . an eager-beaver when it comes to making money . . . chuckling and chattering in chef class . . . cheerfulness . . . goals and touchdowns . . .
Football

Miss Mathews inspires the future secretaries of America.

Mr. Brule, *Art*: Creations Up For Criticism

Watching An Oil Come To Life
A. Manjourides, D. Kelley, N. Griffin

JAMES JENSEN
733 Belmont Street
. . . "Jimmy" . . . that West Point look . . . The Sound of Music . . . manners manifest . . . intense intellect . . .
Yearbook; Madrigal; Choir (Pres.); Glee Club; Cross Country (Mgr.); Spring Track

GEORGE JOHNSON
62 Pearson Road
. . . pleasure-giving and easy-going . . . sense of humor that "takes the cake" . . . enlivening smile . . . electrical engineering is his goal . . .
Band

GOLD KEY WINNERS

(Highest regional award—Boston Globe's 1960 Art Awards Contest)

Janet Austin
Judith S. Bradbury
Johanna Fischer
Nancy Griffin
Elizabeth Smith
John H. Stone III
Sybil Weissman

"Still Life"

ART

"Portrait of a Friend"
Sybil Weissman

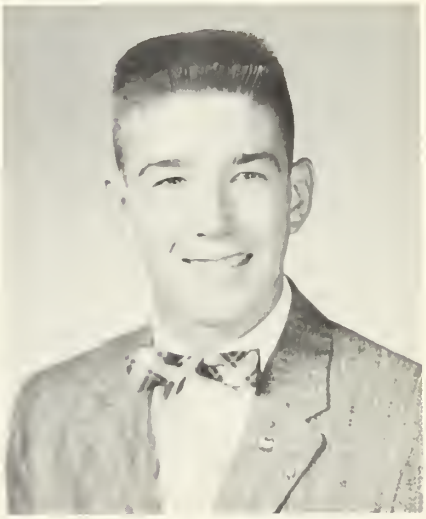

FRANCIS KEARNS
22 Park Road
. . . F is for "Franny" K is for "Keen" . . . calm 'n' casual . . . an asset to any team . . . friendly and fun to be with . . .
Student Council; Football; Hockey; Baseball

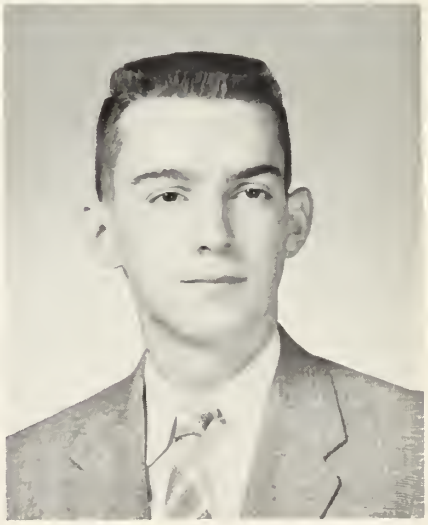

JAMES KEEFE
10 Bradley Road
. . . "Jimmy" . . . fire on wheels . . . master of nicknames . . . headed for an engineering career . . .
Forum and Science & Photography Clubs; Baseball

BLUE RIBBON WINNERS

(Accepted for Nation-wide competition in New York)

Johanna Fischer
Elizabeth Smith
Sybil Weissman

FRANCIS KELLEY
118 White Street
. . . "Frank" . . . hockey sticks and goal posts . . . funny and keen . . . hilarious and fine Hi-Fier . . . "Star" salesman . . .
Bookworms Club; Basketball

MAUREEN KELLEY
89 Van Ness Road
. . . the original Irish colleen . . . cute, candid, and coy . . . quietly attractive . . . bound for a career in teaching . . .
Latin, Belmontian, Home Economics and Ski Clubs

JEREMIAH KILEY
30 Wilson Avenue
. . . "Jerry" . . . those bulging biceps . . . great in every sport . . . there goes swifty! . . . friendly and unassuming . . .
Football; Indoor, Outdoor, and Spring Tracks

CAROLYN KINNEY
116 Cross Street
. . . "Carol" . . . willowy, winning, wonderful . . . sincerity plus . . . oh, that beautiful blush . . . Merrymaker . . .
N.H.S.; Yearbook; Cheerleader; Student Council; French and Belmontian Clubs

ILSE KLEMPERER
25 Ross Road
. . . "Babs" . . . vivacions and bubbling . . . delightful non-conformist . . . Dilettante Thespian . . .
N.H.S.; Senior Play; Madrigal; Choir (Libr.); Belmontian (V. P.) and Ski Clubs

HEIDE KLOEPFER
379 School Street
. . . Germany's gift to Belmont . . . quiet and industrious . . . wonderful Old World accent . . . a career in the business world for her . . .
Belmontian, Bookworms, and Home Economics Clubs

RICHARD KNOX
74 Statler Road
. . . "Dicky" . . . makes a drum talk . . . clothes make the man . . . senior play's most debonair actor . . . captivation personality . . .
Senior Play; Band (Treas.); Orchestra; Glee and Dramatic Clubs; Soccer

KENT LARSON
18 Garden Street
. . . our fabulous Fairchild . . . pleasant and refreshing . . . reserved and optimistic . . . cheerful and willing to work . . .
Senior Play; Soccer

STEPHEN LAWRENCE
38 Orchard Street
. . . "Steve" . . . "Mr. Vitalis" , , , S is for scholarship, sportsmanship, and sincerity . . . bopping Brigadier . . . N.H.S.; Junior Rotarian; Choir; Glee Club; Cross Country; Spring Track

PHILIP LEONARD
888 Concord Avenue
. . . "Phil" . . . our perfect President . . . the people's choice . . . intelligence, leadership, and personality . . . future mathematician . . .
Class President; N.H.S. (V.P.); Boys' State; Madrigal; Choir; Track (Capt.)

BARBARA LETTIERI
63 Statler Road
. . . "Barb" . . . future "secretary of the year" . . . easy to talk to . . . smiling and cute . . . ten-pin toppler . . .
Belmontian, Red Cross, and Home Economics Clubs

ROBERT LETTIERI
63 Statler Road
. . . "Bob" . . . putters around his black and blue buggy . . . platter-chatter and turntable talk . . . headed for a commercial school . . .

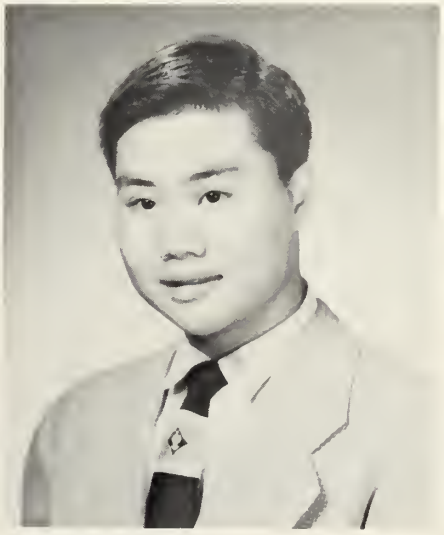

JOHN LEW
43 Hamilton Road
. . . "John" . . . reserved . . . thoughtful and easy-going . . . warm and pleasant manner . . . always a good word for anyone . . . interests lie in various fields . . .

DOUGLAS LINEHAN
96 Chilton Street
. . . "Dougie" . . . the baseball diamond is this boy's best friend . . . holds up Brigham's wall . . . Igmoo . . . long, lean and likeable . . .
Yearbook; Football; Hockey; Baseball

CAROLE LISTRO
68 Davis Road
. . . quiet, unassuming manner . . . "Anyone seen my cousin?" . . . those beautiful eyes . . . pleasing manner . . . one pleasant individual . . .
Home Economics Club

RICHARD LOOMER
66 Oxford Avenue
. . . "Dickie" . . . impish and devilish smile . . . carefree, capricious, colorful . . . never wears out his welcome . . . found laughing . . .
Football; Baseball

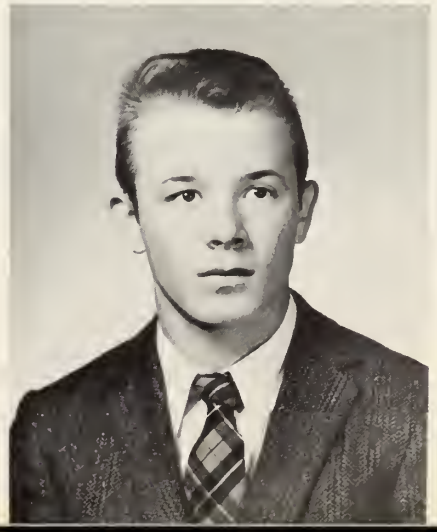

DRAMATIC CLUB (Seniors)

Third Row: A. Forziati, J. Goldstein, J. DeNatale, R. Goldberg, L. Seamonds, N. Sylvester, P. Cornet, L. Selwyn, L. Zacheus, K. Tigar, M. Merry, L. Biggs, M. Dunn

Second Row: A. Havice, J. Luke, S. Curtin, J. Nussenfeld, A. Ruderman, D. Barron, M. Edwards, S. Griffin, J. Bradbury, M. Wilkins, E. MacIver, B. Whitney, S. Beaton

First Row: L. O'Leary, M. Bailey, A. Ockenga, *Secretary;* K. McAuliffe, *Program Co-Chairman;* J. Ferreira, *Vice-President;* P. Redgate, *President;* S. Yacubian, *Treasurer;* B. Selwyn, *Program Co-Chairman;* S. Woodfall, R. Ginsburg, C. Barber, L. Ayer

DRAMATIC CLUB

This past year, sixty coeds were given a chance to express themselves through the various arts and activities of the theater. They were instructed in scene designing, makeup, lighting, costuming, directing, and acting. The meetings, planned by members, consisted of programs such as readings, monologues, scenes from major plays, and short one act plays.

LINDA LORD
67 Snake Hill Rd.
. . . unassuming and delightful . . . deceptive diminutive . . . sweet and sunny songstress . . . extra special . . .
Yearbook; Senior Play; Choir; Madrigal; Belmontian Club; Basketball

WALLACE LORD
38 Raleigh Rd.
. . . "Wally" . . . Priceless wise-cracks . . . chaos in the chem lab . . . Gr-r-r-eat Jr. Lion . . . teasing trombonist . . .
Band (V.P.); Choir; Glee Club; Junior Lion; Soccer (Co-Capt.); Tennis (Capt.)

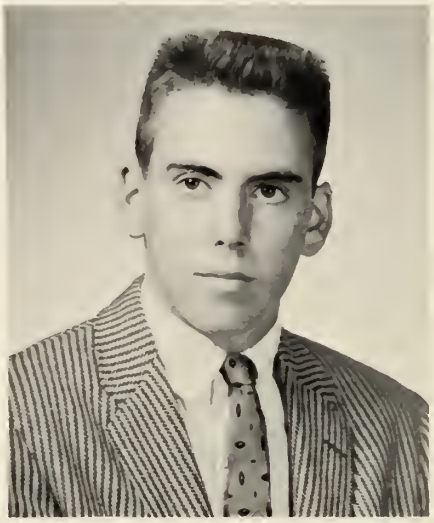

DAVID LOSER
232 Payson Rd.
. . . "Dave" . . . our valiant V. P. . . . long, lean, and likeable . . . our court jester . . . Mel's most "promising" player . . .
Class (V.P.); Yearbook; Glee Club; Basketball; Baseball; Cross Country

SKI

SKI CLUB

Third Row: R. Grant, W. Gordon, R. Teagan, A. Manjourides, W. Newcomb, D. Phillips, R. VonFuchs, R. Gould, D. MacDonald

Second Row: N. Bacon, C. Barber, A. Havice, J. Strazzulla, S. Yacubian, S. Malcolm, S. Brady, E. McBride, L. Pollock, J. White, J. DeNatale, Mr. Smith, *Adviser*

First Row: J. Luke, L. Westlund, P. Bradford, L. Biggs, *Treasurer;* P. Cornet, I. Klemperer, *President;* J. Johnson, *Vice-President;* S. Gushee, *Secretary;* M. Ramsey, A. Smith, E. Dankner

The Club was composed of fifty hardy, brave ski enthusiasts. Its activities included a skiing trip to Temple Mountain, and an afternoon of viewing slides of Austria. To interest others in this exhilirating sport, the club has donated books on skiing to the school library.

Red Cross—the Extra Period Service Club—dedicated to providing cheer for the ill, disabled veterans, needy children and others—gifts have included Hallowe'en, Christmas, and Easter favors, dressed dolls, clowns, poodles, teddy bears, bean bags, scrap books, and hospital service.

RED CROSS

RED CROSS CLUB (Seniors)

Back Row: J. Paster, P. McFadden, E. Powers, C. Listro, R. Giordano, J. Micci, Miss Davis, *Adviser*

Front Row: D. Danser, M. Sullivan, L. O'Leary, D. Mungovan, M. Boyle, *Treasurer,* E. Fitzpatrick, *Vice-President,* S. Brady, *President;* K. Devine, *Secretary*

HOME ECONOMICS

HOME ECONOMICS CLUB

Third Row: L. O'Leary, S. Campbell, K. McAuliffe, M. McGrath, J. O'Brien, C. Fundukian, S. Carlsen, P. Neri, L. Selwyn, B. Selwyn, F. Roberts, C. Twomey, H. Coleman, P. McFadden
Second Row: K. McLean, M. Zapareski, A. Cartolano, R. Corso, E. Groden, H. Kloepfer, F. Walsh, B. Murphy, J. Davy, E. Selvitella, S. Griffin, B. Hunt, E. Lyons, J. Sullivan, J. Castagno, L. Ayer, Miss Kearney, *Adviser*
First Row: S. Beaton, J. Ferreira, B. Whitney, A. Havice, M. Boyle, A. McLaughlin, *Vice-President;* C. Marchisio, *Secretary-Treasurer;* J. Sylvester, D. Argiro, E. Powers, K. Hanley, M. O'Connor.

Miss Smith and our Thanksgiving Project (Good Enough To Eat)
V. DeVito, C. Listro, R. Giordano, D. Cassella, M. McNulty, M. Manfredi, M. Oliverio, A. Runci

Third Row: M. McNulty, E. Zartarian, D. Danser, A. Yeraco, M. Manfredi, E. Spitzer, S. Brady, N. Sylvester, B. Pandy, L. DeMore, P. Moore, M. Kelley, J. Nussenfeld, S. Yacubian, B. Sesser
Second Row: L. Maggio, C. Ciano, M. Apholt, N. Bacon, S. Curtin, J. Paster, L. Goldin, A. Forziati, J. Luke, M. Bailey, D. Barron, E. Cantor, R. Corcoran, M. Piazza, D. Trept, L. Bayard, M. Oliverio, V. DeVito, Miss Smith, *Adviser*
First Row: J. Brenner, D. Cassella, E. Carriero, J. Beard, M. Sullivan, *President;* P. Redgate, *Program Chairman;* R. Giordano, C. Listro, A. Runci, B. Letteri, C. Benedict, A. Tarmy.

JACQUELINE LUKE
18 Harding Avenue
. . . "Jackie" . . . at home at a drawing board or in the saddle . . . vivacious and vibrant . . . never a dull moment . . .
Dramatic, Forum, Belmontian, Red Cross, and Home Economics Clubs; Senior Play

ELIZABETH LYONS
7 Sunnyside Place
. . . "Betty" . . . welcome back . . . a future secretary . . . bobbing curls around a smiling face . . . just plain fun . . .
Belmontian, Bookworms, Red Cross, and Home Economics Clubs

DAVID MacDONALD
17 Holden Road
. . . "Dave" . . . skiing on the snow-swept slopes . . . athletically inclined . . . affable and ambitious . . .
Bookworms and Ski Clubs; Football; Soccer

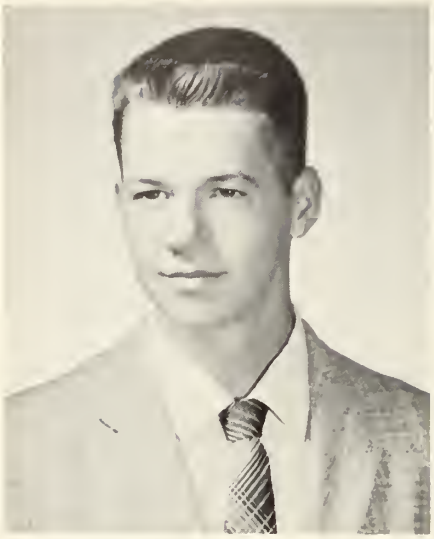

DAVID MacDONNELL
3 Chester Road
. . . "Ike" . . . "Are you new here?" . . . a joke for every occasion . . . Hottest ticket . . .
Glee, Latin, and Spanish (Treas.) Clubs; Cross Country; Outdoor and Indoor Tracks

Miss Kearney, *Homemaking and Fashion and Design* "Sew a Fine Seam"
R. Corso, E. Carriero, N. Bacon, C. Marchisio

ELIZABETH MacIVER
146 Beech Street
. . . "Betty" . . . a true friend . . . shines in sports . . . courteous, cordial, and considerate . . . flash-bulb fiend . . .
Yearbook, Latin, Dramatic, and Belmontian Clubs; Hockey

ALLAN MacKERRON
95 Horace Road
. . . Sometimes called Bruce . . . an exceptional student . . . excels in math . . . always interested in helping others . . .
N.H.S.; Jr. Lion; Glee Club; Cross Country; Golf

BRUCE MacKERRON
95 Horace Road
. . . a terrific twin . . . honest and helpful . . . a Lord worker . . . serious but smiling . . .
Boys' State; Yearbook; Glee and Forum Clubs; Golf; Cross Country

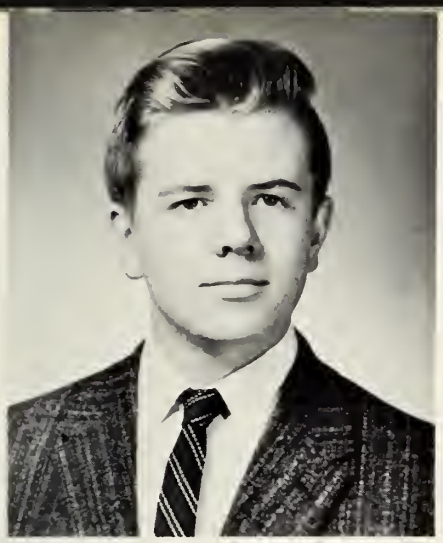

THEODORE MacLEOD
46 Wiley Road
. . . "Ted" . . . ambitious whiz at math . . . considerate, cordial, candid . . . merry-making sense of humor . . . a luminous future . . .
French Club; Baseball (Mgr.)

LILLIAN MAGGIO
4 Dalton Rd.
. . . "Little Lil" . . . deceptive quietness and hidden humor . . . love of life . . . junior college ahead . . .
Belmontian and Home Economics Clubs

THOMAS MAHONEY
318 Cross Street
. . . "Tom" . . . capable and sensible . . . pleasant to have around . . . grand sense of humor . . .
Latin and Bookworms Clubs; Baseball; Football

SANDRA MALCOLM
313 Pleasant Street
. . . "Sandy" . . . albescent tresses . . . defies the "dumb blond" theory . . . her friendship is highly valued . . . possessor of unique humor . . .
French and Belmontian Clubs; Senior Play; Basketball

MARIE MANFREDI
37 Trowbridge Street
. . . willing to work . . . "does the report have to be oral?" . . . light-hearted and irrepressible . . . full of fizz and fun . . .
Belmontian, Red Cross, and Home Economics Clubs

ARTHUR MANJOURIDES
99 Radcliffe Rd.
. . . guns and fishing poles . . . plays hockey and baseball for fun . . . his future's mapped out on a drafting board . . .
Bookworms Club; Spring Track

CAROL MARCHISIO
33 Underwood Street
. . . always friendly . . . an asset to any office . . . sewing is her specialty . . . gay and peppy . . . always willing to help . . .
Belmontian, Bookworms, and Home Economics (Sec.-Treas.) Clubs

JOAN MATHERS
555 School Street
. . . J.E.M. . . . Simmons Gal . . . intellectual and entertaining . . . colorful sense of humor . . . a natural for nursing . . .
N.H.S.; Woman's Club; Yearbook; Choir; Glee and Belmontian Clubs

BELMONTIAN

BELMONTIAN CLUB

Third Row: M. Serra, H. Piontek, J. O'Brien, A. Sullivan, L. Selwyn, Z. Mercer, L. Angell, S. Weissman, A. Yeraco, B. MacIver.

Second Row: M. McGrath, E. Zartarian, C. Ciano, B. Selwyn, J. Goldstein, A. McLaughlin, S. Curtin, B. Whitney, C. Barry, A. Havice, L. Ayer, K. McAuliffe, S. Griffin

First Row: B. Sesser, K. Hanley, M. Piazza, J. Ferreira, M. Wilkins, L. Westlund, L. Maggio, D. Argiro, A. Tarmy, M. Edwards

Speakers, teas, scholarship aid, and the ultra "formal" provided new social experience for more than two hundred girls. The thrill which can come from international associations, the delight from wearing pretty clothes, and the pleasures of refined living were shared by happy teenagers.

OFFICERS 1959-'60

P. McFadden, *Treasurer;* M. Wilkins, *Secretary;* S. Tillinghast, *President;* I. Klemperer, *Vice-President*

Third Row: C. Baker, L. Brenner, L. Rossetti, E. Dankner, M. Merry, B. Spitzer, M. Kelley, M. Bailey, S. Yacubian, P. Morrison

Second Row: N. Bacon, J. Brenner, D. Barron, C. Barber, J. Luke, L. Goldin, C. Kinney, S. Brady, S. Malcolm, R. Corcoran, Miss McCann.

First Row: L. Pizzi, P. Redgate, M. Sullivan, P. Bradford, I. Klemperer, D. Polcari, M. Brainard, L. Lord, S. Woodfall, J. Deutsch

CHATTING

Zonda and John Prove It Takes "Two to Tango"

Officers—Looking Pretty

"Dates" W. Evans, J. Dewing, R. Hoffman, J. Callaham.
"Mood Indigo"

KENNETH MAZZOCCHI
247 Waverly Street
. . . "Beaver" . . . favorite subjects: psychology and history . . . daffy about driving . . . wants to see the world . . . field houses and goal posts . . .
Football

KAREN McAULIFFE
17 Oliver Road
. . . cute and carefree . . . a good sport . . . an earnest worker . . . sweet as sugar . . .
Spanish, Dramatic, Belmontian, and Home Economics Clubs; Hockey; Softball

EARL McBRIDE
46 Winn St.
. . . "the Pearl" . . . what would the Senior Play have done without him? . . . the instigator . . .
Star; Choir; Senior Play; Glee and Bookworms Clubs; Hockey

Third Row: A. Forziati, F. Walsh, S. Carlsen, C. Fundukian, P. Neri, J. Mathers, M. Dunn, L. Zachens, L. Waugh, E. Foster.
Second Row: J. Davy, E. Carreiro, F. Roberts, J. Sullivan, K. Twomey, B. Hunt, R. Carlson, H. Kloepfer, J. Nussenfeld, Miss Kearney.
First Row: E. Powers, J. Castagno, J. Beard, R. Corso, S. Tillinghast, E. Lyons, S. Fitzgerald, M. Pummell, B. Letteri, C. Benedict.

BELMONTIAN

Third Row: E. Groden, M. Bailey, M. Apholt, E. Gammerman, M. Manfredi, C. Marchisio, P. Moore, H. Coleman, L. Biggs, S. Campbell
Second Row: E. Cantor, J. Waterhouse, S. Beaton, K. Hooper, J. Theodore, N. Sylvester, M. O'Connor, A. Ruderman, M. Ramsey, L. Seamonds, Miss Mathews
First Row: D. Cassella, L. O'Leary, S. Gushee, J. Paster, K. Groden, P. McFadden, B. Murphy, M. Waldron, E. Selvitella, M. Boyle

---

LARRY McCORMICK
36 Channing Road
. . . deceptively quiet . . . "You're ahead in a Ford all the way" . . . favorite subject: history . . . future career: law . . .
Student Council; Bookworms Club; Football; Outdoor Track

JAMES McDONALD
42 Watson Rd.
. . . "Jim" . . . "Mac" . . . great with the golf ball . . . quiet but funny . . . a friendly smile . . . King of clarinetists . . .
Latin and French Clubs; Band; Basketball; Golf

PAULA McFADDEN
421 Pleasant Street
. . . cheerful and co-operative . . . ready, willing, and able to help . . . pleasant, mischievous, cute, and fabulous . . .
Yearbook; Belmontian (Treas.), Spanish, Red Cross, Bookworms, and Home Economics Clubs

MAUREEN McGRATH
64 Knowles Road
. . . "Moe" . . . always on the go . . . spirited, vibrant, and popular . . . ready with a smile . . . creates chaos in Chemistry . . .
Senior Play; Forum, Belmontian, and Home Economics Clubs

ALICE McLAUGHLIN
435 School Street
. . . shiny red hair . . . easy to talk to . . . drives a cool caddie . . . "There's just one thing I don't understand." . . . N.H.S.; Spanish, Forum, Home Economics (V.P.), Belmontian, and Ski Clubs

KATHLEEN McLEAN
14 Frost Rd.
. . . "Kathy" . . . gal on the go . . . soft subtle glow . . . many chuckles . . . always ready for fun . . . darling dimples . . .
Bookworms, Red Cross, and Home Economics Clubs

MARY McNULTY
5 Wilson Ave.
. . . bubbling sense of humor . . . amiable and attractive . . . an ever-present smile and sparkling blue eyes . . .
Senior Play; Belmontian, Red Cross, Bookworms, and Home Economics Clubs

FRANK MEEHAN
18 Woodland Street
. . . studious and industrious . . . here is a "B.H.S.er" assured of success . . . quiet and dependable . . . the tall lanky fellow . . . likes things electrical
Spanish; Football

ZONDA MERCER
19 Fieldmont Road
. . . intellectual and inventive . . . her eyes light up when she smiles . . . zestful, jolly, and musical . . . interested in math and science . . .
N.H.S.; Woman's Club; Yearbook; Choir; Glee (V.P.), and Belmontian Clubs

MARILYN MERRY
41 Woodfall Road
. . . those summers in Hawaii . . . an eager worker . . . a valuable friend . . . avid chemist . . .
Yearbook; Glee, French, Dramatic, and Belmontian Clubs

ANTHONY MONDELLO
54 Walnut Street
. . . "Tony" . . . man of the world . . . continental cavalier . . . gives spice to Italian classes . . . aisle finder . . .
Italian Club; Football

PATRICIA MOORE
36 Franklin Street
. . . "Pat" . . . happy hoopster . . . sunny soprano . . . studies or sports, a winner in both . . . teaching's for this gal . . .
N.H.S. (Treas.); Woman's Club; Star (Ass't. Ed.); Yearbook; Madrigal; Basketball

JOHN MORRILL
16 Essex Rd.
. . . "Jack" . . . fantastic in football . . . hearty in hockey . . . "Hey, got a pen I can use next period?" . . . Humor by all means . . .
Student Council (Treas.); Football; Baseball; Cross Country; Hockey (Capt.)

DONALD MORRISON
275 Washington Street
. . . "Mouse" . . . wants to combine business and accounting in college . . . the 10 o'clock scholar . . . great for a laugh . . . pucks and pigskins . . . awfully alert about autos . . .
Football

PHYLLIS MORRISON
205 Dalton Road
. . . "Phyl" . . . Good Morning!!! . . . nursing ahead . . . friendliness plus . . . cheerfulness . . . a promising Nightingale . . .
Yearbook (Club Ed.); Choir, Glee (Libr.), Forum (Sec.), and Belmontian Clubs; Hockey

BARBARA MURPHY
15 Harvard Road
. . . industrious and ingenius . . . unsung heroine of the Senior Play . . . wonderful wizard of art . . . impish Irish wit . . .
Yearbook; Belmontian, Bookworms (Libr.), and Home Economics Clubs

JAMES MURPHY
407 Belmont Street
. . . "Murph" . . . our class' best "patient" . . . always having a ball . . . a likeable guy . . . pass that puck! . . .
Senior Play; Yearbook; Ice Hockey

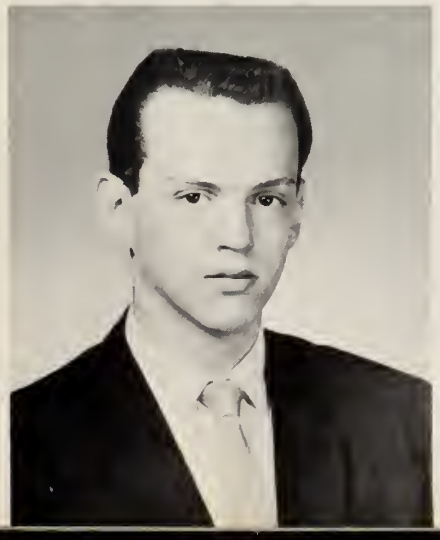

JOHN NAZZARO
34 Cottage Street
. . . flashbulbs, filters, and film . . . slaloming in the snow . . . punts, 50-yard lines, and field goals . . ."hold that pose" . . .
German, Bookworms, and Ski Clubs; Football

RONALD NELSON
544 Trapelo Road
. . . Great White Father of the Latin Club . . . easy manner and pleasant smile . . . serious and sincere . . . hopes to become a minister . . .
N.H.S.; Jr. Lion; Band; Choir; Glee, and Latin Clubs

A WORD FROM MR. CROWSON

These pages are a record of your school accomplishments. For you seniors, it is at least a temporary good-by. However, you are really just beginning—and how could the time be more auspicious? You are entering a bright new decade that is sure to be full of exceptional opportunities to use your skill and knowledge. Work hard—study—help others—and you will merit our best wishes!

Leslie W. Crowson

Director of Belmont Vocational High School

VOCATIONAL DEPARTMENTS

Doc's "Engineers"

N. Hartunian (in part), Dr. Bettencourt *Mechanical Drawing and Driver Education,* M. Egan, N. Nicholson, T. Courtney, J. Centore (foreground)

Mechanical Drawing has taught "the fella's" accuracy, neatness, clarity, and completeness in classwork and for the future. With Dr. "B's" boys, slogans were popular. "Be Yourself!" "Don't Sell Yourself Short." "The Key to Success is Effort."

FREDERIC CORSIGLIA
123 Beech Street
. . . "Fred" . . . writeups for the "Star" . . . interested in cars and mechanics . . . a diligent worker . . . bound for college after graduation . . .
Sheet Metal Shop; Star (Voc. Ed.); Yearbook; Bookworms Club

PAUL H. FITZGERALD
249 School Street
. . . "Fitzy" . . . a good machinist . . . the quiet type . . . never wears out his welcome . . . hard-working and sincere . . .
Machine Shop; Bookworms Club

BRADLEY FROST
30 Brookside Avenue
. . . "Brad" . . . well-dressed at all times . . . will go places . . . an energetic electrician . . .
Electrical Shop; Star; Yearbook; Student Council; Sr. Class Voc. Rep.; Bookworms Club

MACHINE SHOP

Lathe Operations
A. Sacca, P. Fitzgerald, R. Currier, J. Butler, Mr. Seaman with G. Todaro and R. Davidchick. C. West in rear.

The Machine Shop has completed a very productive year. All the upper class boys have benefited by the installation of a very modern Bridgeport Vertical Miller. All members of this course have received broad training in a wide variety of machine operations. Class work was directly related to problem solving in machine functioning, set-up procedure, and follow-through operations. Mr. Seaman has spent three years with the seniors to put them on the road to becoming expert machinists.

AUTO SHOP

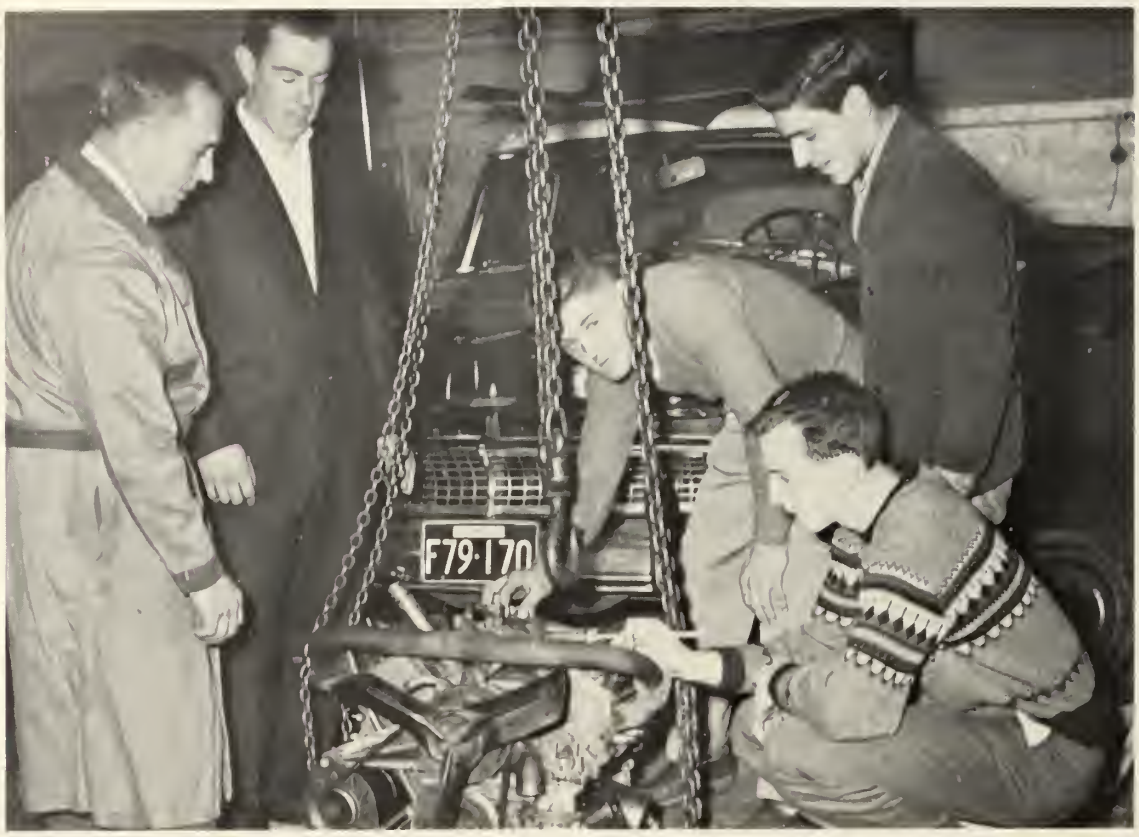

"I Know What's Wrong!"
Mr. Rogers, P. Loud, R. Soltys, R. Coluccio, B. Carver

Mr. Rogers, affectionately known as "Uncle Joe", kept the Auto Shop rolling in high all year. Modern testing and servicing of equipment helped the boys develop highly technical skills in "Gasoline Alley". All four senior mechanics had jobs months before graduation.

CHARLES HANNON
12 Merrill Avenue
. . . "Chucky" . . . drives a roaring red convertible . . . his hobby: bowling . . . man with a smile . . . dependable worker . . .
Automotive Shop

WILLIAM HUNT
43 Oakland Street, Watertown
. . . "Bill" . . . wants to enter the electrical field . . . quiet and soft-spoken . . . his hobby: reading . . .
Electrical Shop; Star; Bookworms Club

LOUIS LEOFANTI
17 Bright Road
. . . "LuLu" . . . fearless footballer . . . a good worker in the shop . . . loconic and reticent . . . interested in electronics . . .
Electrical Shop; Football

"Just Don't Turn On The Current!"
Mr. Haroian with W. Hunt and L. Leofanti

ELECTRICAL SHOP

Our boys from the Electrical Shop have been prepared to assume their places in the occupational ranks of industry as first class electrical technicians. They have mastered the basic fundamentals of electricity, a few via some very shocking experiences, and have advanced from house wiring and oil burners to complex circuits of motors controlled from remote starters. Some of the boys have become qualified to be licensed journeymen, and will find unlimited opportunities in the ever-expanding field of electricity.

PAUL LOUD
21 Watson Road
. . . ambition: to be an airplane mechanic . . . knows his cars . . . a good worker in the shop . . . quiet and good-looking . . .
Automotive Shop; Bookworms Club

JOSEPH MACAUDA
202 Beech Streeet
. . . "Joe" . . . auto-hound . . . muscleman . . headed for Newman Prep and a career in mechanics . . . a lady's man . . .
Automotive Shop; Star; Bookworms Club

SHEET METAL SHOP

Tool Box—Not a Hope Chest
R. Monahan, W. Redgate, F. Corsiglia with Mr. Corrigan

The Sheet Metal shop was a busy place. Our instructor, Mr. "Active Jack" Corrigan was the most energetic of all of us. Pattern drafting, which has nothing to do with dress-making (proximity to B7 appreciated), but needing plenty of math and drawing skill, was a key subject in this course. Our future lies in the fields of air-conditioning, heating and ventilating, and electronics fabricating.

"Wanted—Smart, experienced sheet metal man, willing to work and travel, expenses paid, high pay, fringe benefits and overtime."

"Wow! That's my job. Good-bye!"

WILLIAM MORRISSEY
37 Grove Street
. . . "Bill" . . . man with a bowling ball . . . the quiet type . . . diligent and nonchalant . . . a fine craftsman with a brilliant future . . .
Wood Shop; Star

WILLIAM REDGATE
14 C Street
. . . "Billy" . . . always doing his duty . . . outspoken and versatile . . . write-ups for the Yearbook . . .
Sheet Metal Shop; Star; Yearbook; Student Council; Sr. Class Voc. Rep.; Bookworms Club

ANTHONY SACCA
49 Baker Street
. . . "Tony" . . . lady's man . . . spends his spare time working on cars . . . likes the trade . . . Wentworth after graduation . . .
Machine Shop; Bookworms Club

JOHN SCAMMELL
82 Lexington Street
. . . "Scams" . . . found reading a book . . . will succeed in machinist's trade . . . life of the class . . . would like to deal with the production of missiles . . .
Machine Shop; Star

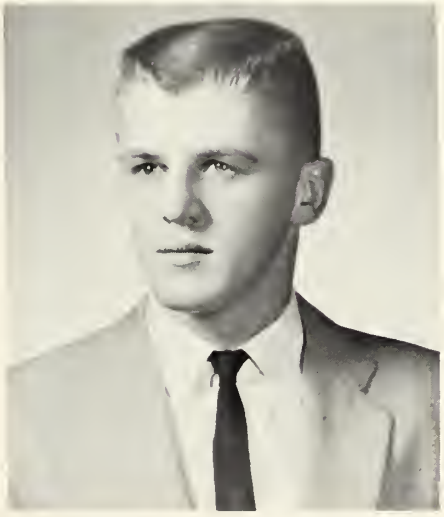

RICHARD SOLTYS
77 Beech Street
. . . "Dick" . . . Master Mechanic for Flett Trucking . . . "Flat-top" . . . a smart mechanic in the shop . . . conscientious and irrepressible . . .
Automotive Shop; Bookworms Club

FRANK TORTORELLA
16 Cleveland Road, Watertown
. . . a well-liked boy . . . always looking for a laugh . . . a good track-man . . . will enter the electrical field . . .
Electrical Shop; Spring Track; Bookworms Club

WOODWORKING SHOP

Tops At Do-It-Yourself Projects
W. Morrissey, J. Smith, and E. Wallis with Mr. Egan

Our day started at seven forty-five with exercises and the program schedule for the day. Mr. Egan aroused the class with the immortal words, "Wake up and think!" Projects which encompassed everything from the building of athletic scoreboards to the constructing of jig saw puzzles were undertaken. When the weather permitted, outside projects such as the staging for graduation, were tackled. After lunch came classes in science, math, drawing, and other necessary subjects. Three happy years slipped by, and suddenly we were seniors—then graduates!

PATRICIA NERI
24 Frederick Street
. . . a cheerful companion . . . quiet and relaxed . . . a pleasant pianist and a talented typist . . . a friend to one and all . . .
Belmontian, Bookworms, and Home Economics Clubs

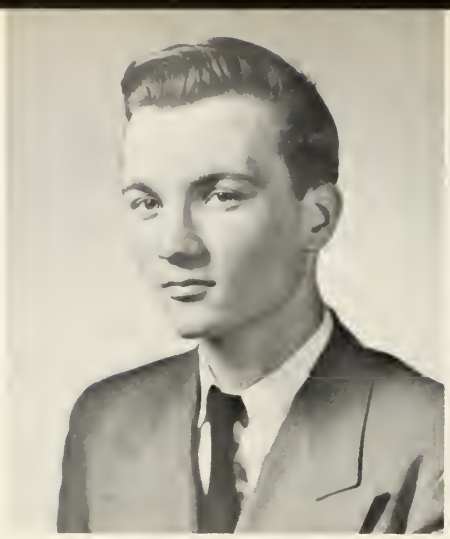

ROBERT NEWCOMBE
215 Beech Street
. . . "Bob" . . . quiet . . . many hidden talents . . . "Call of the Wild" . . . career in column calculating . . . favorite sports are hunting and skiing . . .

NORMAN NICHOLSON
46 Gilbert Road
. . . "Nick" . . . he "Heralds" the news . . . man with the smile . . . knows the A B C's of printing . . . success for sure . . .
Bookworms Club

ANTHONY NUNNARI
66 Winslow Road
. . . "Tony" . . . always ready with a smile . . . likeable guy with a friendly manner . . . mysterious eyes . . .
Latin and Bookworms Clubs; Indoor Track

JUDITH NUSSENFELD
112 Hammond Road
. . . "Judy" . . . where there's fun there's Judy . . . Rhode Island's her favorite haunt . . . blue Monday . . . lucky owner of a car that runs . . .
Senior Play; French, Dramatic, Home Economics, and Belmontian Clubs

JUDITH O'BRIEN
4 Coolidge Road
. . . "Judy" . . . "Oze" . . . "When Irish Eyes Are Smiling" . . . deceptively shy . . . sugar 'n' spice . . . riotous realist . . .
Belmontian and Home Economic Clubs

MARGARET O'CONNOR
16 Horace Road
. . . "Peggy" . . . lively and loquacious . . . never a dull moment . . . exuberance her trademark . . . serving others her goal . . .
Belmontian, Bookworms, Red Cross, and Home Economics Clubs

JOHN OHANESIAN
43 Harding Avenue
. . . not a worry in the world . . . interests lie in various fields . . . dark hair and dark eyes . . . found in and around cars . . .
Spanish Club; Football

LINDA O'LEARY
103 Winn Street
. . . "Linnie" . . . lucky lady bug . . . love that pretty red hair . . . always wearing a smile . . . friendly as can be . . .
Dramatic, Belmontian, Bookworms, Red Cross, and Home Economics Clubs

ROBERT OLIVE
77 Grove Street
. . . "Bobby" . . . gung-ho . . . zany comic . . . the Scoffer . . . leader of men, follower of women . . . all kinds of music . . .
Star; Band; Choir; Glee (Pres.), and Spanish Clubs; Soccer

MARIE OLIVERIO
138 White Street
. . . vivacity plus garrulousness . . . marvelous humorist . . . simply wild about pizza . . . beautician of tomorrow . . .
Bookworms and Home Economics Clubs

BEVERLY PANDY
25 Shaw Road
. . . "Bev" . . . full of laughter and fun . . . cheerful and outspoken . . . bubbles over with energy . . . zealous jazz fan . . .
Yearbook; Choir; Senior Play; Frencch, Forum, and Home Economics Clubs

JOANNE PASTER
445 Pleasant Street
. . . "Jo" . . . sincere, stylish, and sophisticated . . . happy-go-lucky and cheerful . . . sunshine in her personality . . .
Yearbook; Belmontian, Red Cross, and Home Economics Clubs

DONALD PERKINS
30 Glendale Road
. . . "Don" . . . mad, mad, mad about cars . . . King of the Ten-Pins . . . laconic and loyal . . . "hams" it up on the airwaves . . .
Science & Photography Club (Sec.); Spring Track

FRANK PERRY
61 Gilbert Road
. . . sensible and sincere . . . easy going . . . hard worker . . . towers above many . . . a reserved gentleman . . .
Latin and Spanish Clubs; Golf

RICHARD PETRINO
38 Wiley Road
. . . "Dick" . . . "the Pete" . . . "ex officio" . . . "Mad" enthusiast . . . cool car and dandy driver . . . oh, those orals . . . business management . . .
Italian (Pres.) Club; Football; Baseball

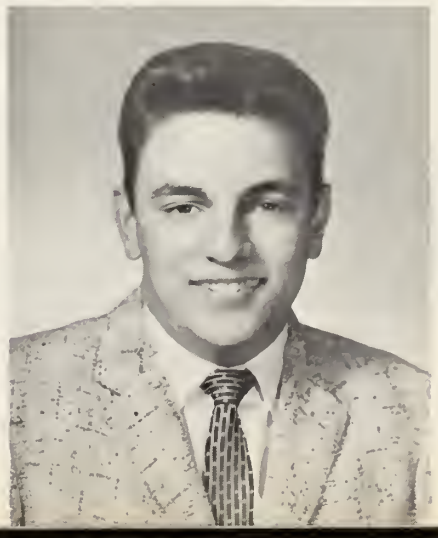

First row: D. Sliney, D. Linehan, P. Pietz, D. Dargie, A. Parseghian, Co-Captains T. Swanson and W. Wood, J. Lund, J. Morrill, P. Wiseman, W. Burton. *Second row:* P. Quigley, Coach MacBain, R. Wilcinski, P. Sweeney, F. DeStefano, F. Kearns, G. Boyle, D. Berman, R. Weatherbee, J. Kiely, K. Mazzocchi, L. Leofanti, Coach Frink. *Third row:* A. Lerro, J. Kollias, N. Gan, S. Barron, R. Coughlin, F. Meehan, J. Vultaggio, B. Evans, L. Devine, G. Elton, P. Crabtree.

SPORTS ILLUSTRATED

Steve and Dick stop a Wakefield "rush".

WALTER PHEENEY
24 Shaw Road
. . . "Sober sides" . . . water, water, everywhere . . . "gotta keep in shape" . . . scales the heights . . . swingin' square dancer . . .
Latin and Spanish Clubs; Football, Outdoor, Indoor, and Spring Tracks

Coaches MacBain and Frink

Co-Captains Swanson and Wood

SUCCESS ON THE GRIDIRON WON 7; LOST 2

Coach Frink summed up the season this way: "In all my years of coaching, this was the best group of boys I have ever worked with. The players had a sense of pride and a desire to win. Despite some costly mistakes, our boys never gave up, but proceeded to give Belmont its best football team since 1932."

This year's squad did not rely on any one player to lead them to victory; the games were won by team effort. Special credit is due the unsung heroes, the linemen, for, with their superb blocking, the runners went for good yardage, and the passers could complete their throws.

When a successful sports team suddenly enjoys laurels of success, the credit can be given to the captains and to the players whose desire to win gave their fans something to cheer. To Mr. Frink, Mr. MacBain, Mr. Stone, Mr. Carey, Woody, and Terry—congratulations for a job well done!

DAVID PHILLIPS
39 Rutledge Road
. . . "Dave" . . . nonchalant . . . always ready with a smile . . . intriguingly handsome . . . that continental look . . . quick witted personality . . . Bookworms and Ski Clubs; Baseball; Spring Track

MARILYN PIAZZA
49 Country Club Lane
. . . pert and pretty . . . our diligent class secretary . . . has a knack for making friends . . . starry-eyed beauty
Class Secretary; Cheerleader; Italian, Belmontian, and Home Economics Clubs; Hockey; Basketball

LINDA PIZZI
34 Chestnut Street
. . . unsung heroine of the Senior Play . . . oh, those eyes! . . . top-notch orator . . . energetic and enthusiastic
Senior Play; Belmontian, Bookworms, and Red Cross Clubs

CHEERLEADERS
J. Brenner, M. Bailey, L. Briggs, C. Kenney, M. Hutton, J. Ferreira, M. Piazza, S. Tushman.

HEIDI PIONTEK
37 Oakley Road
. . . "Good-will galore" . . . pixie haircut and sparkling smile . . . quickly fit into American routine . . . good times together . . .
German Exchange Student; Belmontian and German Clubs

EDWARD PLEKAVICH
96 Prospect Street
. . . "Ed" . . . "Pleck" . . . the original Campbell Kid . . . Hi Fi highlight . . . B.H.S.'s Rudolph Valentino . . . college-bound . . .
Latin Club; Band

DIANE POLCARI
491 Belmont Street
. . . her unique and fascinating personality . . . Polynesian good looks . . . lovely complexion . . . faithful to duty . . .
Dramatic and Belmontian Clubs

CAROL POLITANO
45 Chestnut Street
. . . "If I knew you were coming, I'd have baked a cake" . . . tall and terrific . . . carefree, capricious, and competent . . .
Italian, Belmontian, and Bookworms Clubs

In memory of
Barbara Perry

Going for yardage.

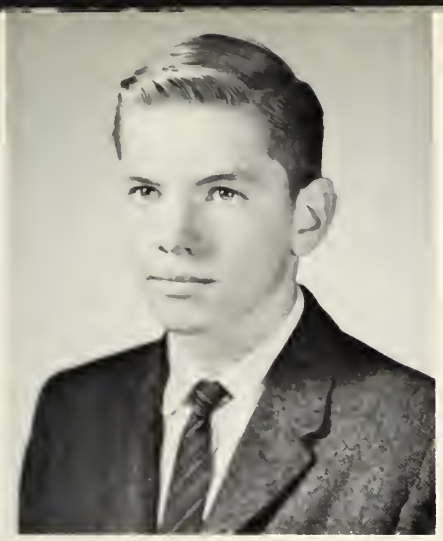

LELAND POLLOCK
307 Mill Street
. . . "Lee" . . . The Mischief Maker . . . hot rod fan . . . smooth dresser . . . gleam in his eye . . . bound for success.
Latin and Ski Clubs; Cross Country; Outdoor and Indoor Tracks

ELAINE POWERS
58 Berwick Street
. . . blonde beauty . . . determination plus . . . sweet 'n' gentle . . . secretarial aspirations . . .
Star; Belmontian, Bookworms, Home Ecnomics, Red Cross, and Dramatic Clubs

MARILYN PUMMELL
839 Belmont Street
. . . incense and togas . . . pint-sized pixie . . . bound for Northeastern and a career as a medical technician . . . congenial and capable . . .
Band; Glee, German, Belmontian, and Latin (Chief Vestal) Clubs

NANCY QUATTROCCHI
41 Ross Road
. . . laughing, lovable, and lovely . . . "You see, it's like this." . . . full of fizz and fun . . . swingin' ponytail . . .
Latin Club

PETER QUIGLEY
22 Knox Street
. . . "Pete" . . . "Quig" . . . carefree and happy . . . impish smile . . . the football team's number one helper . . . lots of fun . . .
Choir; Glee and Bookworms Clubs; Football

STEPHEN QUINN
17 Jeanette Ave.
. . . "Steve" . . . pet peeve: getting up in the morning . . . loves science and reading informational fiction . . . an enthusiastic extrovert . . .
Indoor Track

MARGARET RAMSEY
55 Scott Road
. . . "Margie" . . . musically talented . . . ready and willing to help . . . loves to sail . . . marvelous at math . . .
N.H.S.; Band; Choir; Ski, French, and Belmontian Clubs; Hockey

PATRICIA REDGATE
14 "C" Street
. . . "Patty" . . . dramatics enthusiast . . . bound for the stage . . . more bounce to the ounce . . .
Dramatic (Pres.), Belmontian, Bookworms (Pres.), and Home Economics Clubs; Student Council; Senior Play

PHILIP RIGHTMIRE
11 Kenmore Road
. . . "Fish" . . . star gazing and motor scootering . . . don't let his quietness fool you . . . dandy dancer . . . really bright . . .
N.H.S.; Jr. Rotarian; Latin and French Clubs; Indoor and Spring (Co-Capt.) Tracks

JAMES ROBBIO
30 Bacon Road
. . . "jovial Jimmy" . . . his little wagon painted blue . . . contagious laughter . . . sensational shortstop . . . big wide grin . . .
Latin and Italian Clubs; Student Council; Hockey; Baseball

FRANCES ROBERTS
48 Wiley Road
. . . beautiful long dark tresses, her crowning glory . . . quiet and sincere . . . college ahead . . .
Spanish, Belmontian, Home Economics, and Glee Clubs

ROBERT ROSEN
39 Watson Road
. . . "Bob" . . . always smiling . . . to be a sure success in pharmacy . . . always to be heard from . . . rags galore . . .
Glee Club; Choir; Band; Senior Play

LORETTA ROSSETTI
10 Creeley Road
. . . the eyes have it . . . pretty as a pixie . . . always doing her best . . . smiling, sociable, and sunny . . . ardent B.H.S. sports fan . . .
Spanish and Belmontian Clubs

PEARL RUDDOCK
13 Maple Terrace
. . . "Pearlsie" . . . as cute as can be . . . bubbling over with laughter . . . loves beach parties . . . P is for peppy, R is for radiant . . .
Bookworms Club

ARLENE RUDERMAN
54 Simmons Avenue
. . . friendly, peppy and cheerful . . . oh, those clothes! . . . speech therapy is in her future . . . merry as the day is long . . .
Star; Senior Play; Dramatic, Forum, Belmontian, and Bookworms Clubs

ARLENE RUNCI
28 Jonathan Street
. . . "That's the breaks" . . . balls of yarn and knitting needles . . . a pleasing party-goer . . . airline hostessing to come . . . irrepressible humor . . .
Bookworms, and Home Economics Clubs

DANIEL SAKLAD
78 Watson Road
. . . "Dan" . . . towers above many . . . "Well, how about pluggin' a value for 'x'?" . . . enjoys basketball, math., and dances . . .
N.H.S.; Yearbook; Student Council; Latin and French Clubs; Basketball

MARTIN SARKISIAN
206 Waverley Street
. . . "Zeke" . . . the masterful nicknamer . . . a real follower of sports . . . friendly and fun . . . a lust for life . . . loves to laugh . . .
Spanish; Football; Baseball

LOIS SEAMONDS
31 Willow Street
. . . a pleasant word for everyone . . . always willing to lend a hand . . . a good worker . . . nursing her future career . . .
Senior Play; Dramatic and Belmontian Clubs

ELAINE SELVITELLA
19 Grant Street
. . . good-natured and carefree . . . companionable and considerate . . . bound for B. C. . . .
Glee, French, Forum, Belmontian, and Home Economics Clubs

BETTY SELWYN
14 Linden Avenue
. . . "Bette" . . . a natural-born psychologist . . . always busy . . . one ingenious writer . . . talented, talkative, and tactful . . .
N.H.S.; Yearbook; Star; Choir; Belmontian and Dramatic Clubs

LINDA SELWYN
14 Linden Avenue
. . . perfect friend . . . happy and dependable . . . terrific twin . . . perfection, personality, and pep . . .
Yearbook; Senior Play; Dramatic, Belmontian, and Home Economics Clubs

MARY ANN SERRA
42 Sycamore Street
. . . sees a sunny side to everything . . . good sport in all sports . . . humorous and happy . . . mischievous sometimes . . .
Yearbook; Star; N.H.S.; French and Belmontian Clubs; Field Hockey (Capt.)

BARBARA SESSER
4 Sandrick Road
. . . "Bobbi" . . . personality plus . . . sparkling effervescence . . . experte artiste . . . enthusiastic in every endeavor . . .
Star; Belmontian, Spanish, and Home Economics Clubs

First row: D. West, R. Hentz, S. Hoffman, Co-Captain D. Briggs, D. Carmeris, Co-Captain W. Lord, E. Taylor, T. Jackivicz, S. Ullman. *Second row:* Coach Solano, B. Dunlop, A. Freedman, B. Teagan, M. Wein, R. Dalton, R. Olive, R. Wilmarth, R. Stone, R. Knox.

SOCCER

The soccer team reserved its best effort for the very last game of the season, a game which saw it bow to an undefeated Lincoln-Sudbury powerhouse by the score of 1 to 0. The lone goal of this spirited fray was scored late in the fourth period and marred a sensational performance by goalie Roger Fishman. Credit should go to fullbacks Dean Cameris and Dave Briggs, in particular, and the whole team, in general, for its excellent showing.

A glance at the "Top Ten" scoring list of B.H.S. finds Wally Lord taking first place with seven goals. Following Wally are Steve Ullman, Dave Briggs, Tom Jackivicz, and Robert Teagan.

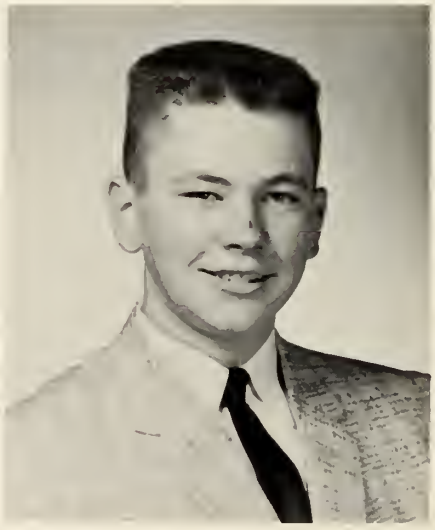

JOHN SHERMAN
39 Hull Street
. . . "do you know how to do this one?" . . . carefree and friendly . . . ready for fun . . . unforgettable hair-do . . . never misses a good time . . .

Lots of action!

ROBERT SILVAGNI
36 Edgemoor Road
. . . "Bob" . . . industrious, serious about his future . . . good-natured . . . friendly and fun-loving . . .
Italian and Science & Photography Clubs; Football; Hockey; Spring Track

ROBERT SKAHAN
59 Lorimer Road
. . . "Haggis-Baggis" . . . found in, around, and under his red convertible . . . pizza and peanut butter . . . outdoorsman . . . compasses, protractors, and micrometers are in his future . . .

RICHARD SLINEY
218 Beech Street
. . . "Rich" . . . "Dick" . . . takes life easy . . . gay and good-humored . . . athletically ambitious . . . Belmont's answer to Bob Cousy . . .
Football; Basketball; Baseball

STANLEY SPEAR
57 Tobey Road
. . . "Spearsie" . . . "Stan" . . . never seen without a smile . . . tall and talkative . . . free and easy . . . basketball is his beat . . .
Bookworms Club; Basketball

PETER SPINELLI
91 Spring Valley Road
. . . green fish in orange bird-cages . . . affable jokester . . . zany comments . . . a friend to one and all . . . memorable moments in B.H.S. . . .
Baseball

BETTY SPITZER
12 Mayfield Road
. . . "Betsy" . . . official "Herald"er . . . enjoys books, traveling, and football games . . . laughing eyes . . .
N.H.S.; Yearbook; Star; Glee, French, and Belmontian Clubs

ANTHONY SPURIA
30 Merrill Avenue
. . . "Tony" . . . of National Merit fame . . . a definite success now and in the future . . . smiling and studious . . . always to be counted on . . .
N.H.S.; Jr. Lion; Star (Bus. Mgr.); French and Latin Clubs

ROBERT STELLA
23 Baker Street
. . . "Ty" . . . fits in most any crowd . . . an eager party-goer . . . forever laughing . . . Hold that tiger! . . .
Latin Club; Student Council; Basketball; Baseball

VICTOR STOKES
1041 Concord Avenue
. . . Ivy League look . . . famed white Ford . . . Joe College . . . guy on the go . . . partial to parties . . . cuts up the ice . . .
Hockey

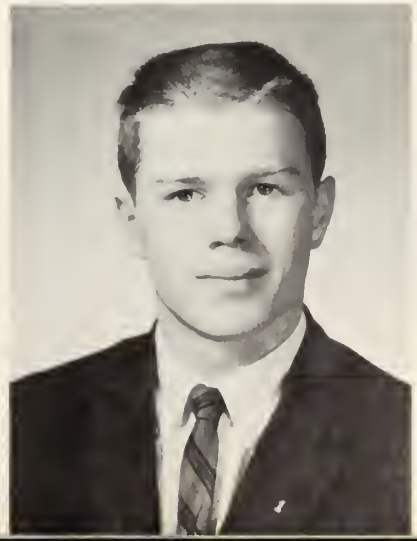

RICHARD STONE
60 Claflin Street
. . . "Dick" . . . "starry" Ed.-in-Chief . . . clever and comical . . . scalpel, sponge, suture . . .
N.H.S.; Star (Ed.-in-Chief); Band; Glee Club; Soccer; Indoor Track

JOANNA STOWE
55 Appleton Street, Cambridge
. . . "Jo" . . . pretty as a picture . . . our charming commuter from Cambridge . . . art is synonymous with this gal . . .
Yearbook (Art Ed.); Senior Play; Italian and Home Economics Clubs

ANN SULLIVAN
76 White Street
. . . "Sully" . . . super-sportswoman . . . just a teensey bit mischievous . . . veracity and versatility . . .
Belmontian and Home Economics Clubs; Field Hockey; Basketball; Softball

CROSS COUNTRY

The B.H.S. cross country team, coached by Mr. Seaman and captained by Wayne Hulbert, had a fairly successful season. A year ago the team stressed character, but won no meets; its best was a tie with Watertown. This year the boys ran harder and ended with a 3-3-0 record and a seventh place in the State Meet. Many of the boys shared hands in getting these victories. Next year Co-Captains Dave Reed and Brian Pinsley will have a potentially strong team of harriers backing them up. We wish Coach Seaman and them the best of luck.

JEREMIAH SULLIVAN
121 Hammond Road
. . . "Jerry" . . . prominent platter purger . . . "crunch, crunch" in 3rd lunch . . . likably lanky . . . ready wit . . .
Basketball

JOHN SULLIVAN
97 White Street
. . . "Jackie" . . . "eat, sleep and watch TV—for tomorrow we die" . . . takes life easy . . . bores into the books . . .
Bookworms Club

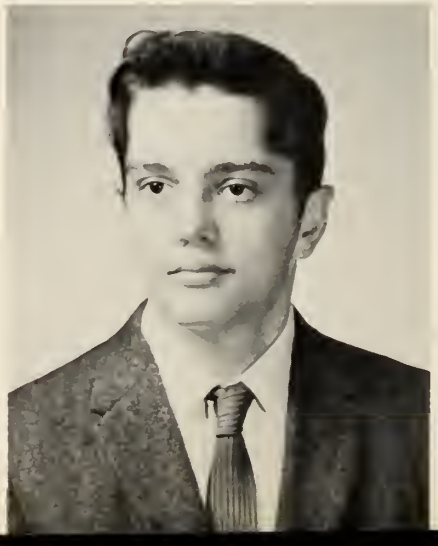

Kevin O'Brien, "high flyer," our state champion of the high jump and hurdles.

Director of Athletics, Mel Wenner.

TRACK

This year's track team are the Class "B" State Champs and the Met League Co-Champs. The success of the track squad is credited to a few outstanding individuals headed by Kevin O'Brien, the state's only double winner in the high jump and the hurdles. The outstanding players who were the core of the team are Philip Leonard, Philip Rightmire, Brian Pinsley and Joe Foster.

JUDITH SULLIVAN
24 Upland Road
. . . "Judy" . . . charming smile . . . always something to do . . . ready for fun . . . future in nursing . . .
Spanish, Belmontian, Bookworms, Red Cross, Home Economics, and Ski Clubs

MARTHA SULLIVAN
121 Winn Street
. . . "Marty" . . . infectious sense of humor . . . "You're just jealous" . . . budding radio starlet . . .
Senior Play; Belmontian, Bookworms (Sec.), Dramatic, Home Economics (Pres.), and Red Cross Clubs

TERRY SWANSON
143 Waverley Street
. . . "They call him Mr. Touchdown." . . . livens up any group . . . flashing hoopster . . . droll remarks . . . the jokester . . .
Football; Basketball; Baseball

JO-ANN SYLVESTER
254 Channing Road
. . . "Jo" . . . neat 'n' nifty . . . sewing is her specialty . . . diminutive . . . sunny, smiling, and sociable . . .
Bookworms, Red Cross and Home Economics Clubs

NANCY SYLVESTER
254 Channing Road
. . . an out-going personality . . . always friendly and cheerful . . . a willing worker . . . steadfast friend and warm-hearted girl . . .
Yearbook; Senior Play; Belmontian, Dramatic, Bookworms, and Home Economics Clubs

ARLENE TARMY
20 Raybirn Road
. . . a conscientious worker . . . endless energy . . . matchless in merriment . . . lady chairman . . .
Latin, Belmontian, Bookworms, Home Economics, and Science & Photography Clubs

EDWARD TAYLOR
45 Horace Road
. . . "Ed" . . . a live wire . . . one of Senor Jose's squad . . . wisp of a smile . . . companionable . . . dry humor . . .
Soccer; Baseball

ROBERT TEAGAN
28 Raleigh Road
. . . "Bob" . . . booming laughter . . . misplaced tie . . . dexterous with a tennis racket . . . uniquely humorous . . .
Choir; Glee and Ski Clubs; Soccer; Tennis

JUDITH THEODORE
20 Stanley Road
. . . "Judy" . . . the tall terrific twirler . . . sensational with a sewing machine . . . cool and casual . . .
Head Drum Majorette; Choir; Glee, Red Cross, Belmontian, and Forum Clubs

KENNETH TIGAR
11 Oliver Road
. . . "Kenny" . . . our good will ambassador to Germany . . . outstanding actor—John Geilgud II . . . interesting and intellectual . . .
N.H.S.; Yearbook; Star; Senior Play; Choir; German Club

SUSAN TILLINGHAST
15 Stanley Road
. . . "Sue" . . . always warm-hearted and sincere . . . shining star of Belmontian . . . delightful droll . . . drives a little green car . . .
Student Council; Belmontian (Pres.), Latin, German, French, and Glee Clubs

DOROTHEA TREPT
20 Oak Street
. . . "Dotty" . . . quiet and conscientious . . . friendly smile . . . sweet and thoughtful . . . ambitious, able, and affable . . .
Red Cross and Home Economics Clubs . . .

JOHN TULLEY
125 Chilton Street
. . . "Tulls" . . . can be found in the physics lab . . . his own dissecting kit . . . an outstanding manager . . . Latin, Forum, and Science & Photography Clubs; Football (Mgr.); Baseball (Mgr.)

FIELD HOCKEY

First row: L. Stone, *Manager;* C. Twomey, P. Morrison, M. Waldron, M. Serra, *Co-Captain;* K. McAuliffe, *Co-Captain;* M. Brainard, S. Woodfall, S. Gushee, A. Havice, *Manager. Second row:* Miss Cleary, Coach; E. MacIver, M. Bailey, M. Ramsey, L. Angell, L. Westlund, Miss Smith.

M. Brainard, C. Twomey and Sandra Woodfall (backfield); M. Ramsey, M. Serra, L. Westlund (foreground).

Barry and Bishop prevent a score.

High Scorer.

HOCKEY

CATHERINE TWOMEY
52 Creeley Road
. . ."Cathy" . . . quiet and sincere . . . a field hockey girl . . . just right for a white uniform . . . "Wish I were in first lunch." . . .
Latin, Forum, Home Economics, Belmontian, and Bookworms Clubs; Hockey

FRANK VENERI
15 Audrey Road
. . . The quietest man who thinks for himself . . . subtle humor, ivy-league shirts, and all-round scholarship . . . rarin' to go . . .
N.H.S.; Jr. Rotarian; French Club; Cross Country; Track; Baseball

GEORGE VIGLIROLO
352 Pleasant Street
. . . master of science fiction tales . . . English is his love and teaching his goal . . . enthusiasm and perseverance . . . verbose vocabulary . . . "Who's got my Roget?"
Yearbook; French and Bookworms Clubs

Missed it!

RICHARD VON FUCHS
278 Concord Avenue
. . . umpa-umpa . . . red-headed, but minus the temper . . . adds zest, and rags to any class . . .
German Club; Orchestra; Band; Soccer; Outdoor Track

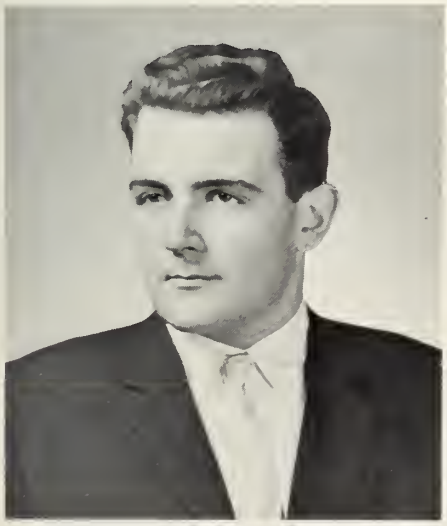

JOSEPH VULTAGGIO
39 Walnut Street
. . . "Joe" . . . six feet of brawn . . . fighting Frinkman . . . crazy about cars . . . specialized painter in spare moments . . .
Football; Indoor Track

MARY ELLEN WALDRON
170 Oakley Road
. . . so quiet, so sweet . . . better than the best . . . versatility unlimited . . . happy heart and unfettered spirit
N.H.S.; Woman's Club; Class Treasurer; Latin and Forum Clubs; Field Hockey

FRANCES WALSH
67 Goden Street
. . . "Franny" . . . "I'm worried" . . . genuine interest in people . . . hopes to be a dietitian . . . a friend indeed
Belmontian, Bookworms (Libr.), and Home Economics Clubs

Blocked Pass.

The Belmont High pucksters are now with the newly formed Middlesex Hockey League, which proposes to be the strongest league in the state. Led by high-scoring Captain Morrill and versatile Franny Kearns, all but powerful Winchester and Melrose succumbed to Belmont's hustling lines. If an outstanding player is to be chosen, the unanimous choice would be Jackie Morrill. His hustle, drive, and determination to win have inspired the players through-out the season which resulted in an excellent record for the squad.

Say it isn't so!

Jumping high!

This year's basketball team was plagued by illness and misfortunes which hurt the team's chances for the Tech Tourney. An eight and six record is not bad, but for a Belmont team it is disappointing. Mr. Wenner has worked hard with the underclassmen, making promising prospects for Belmont's future.

JANET WATERHOUSE
12 Brookside Avenue
. . . "Jan" . . . class sunbeam . . . art for art's sake . . . laughing and lively . . . "Well, hello there" . . .
Yearbook; Senior Play; Glee, Bookworms, and Belmontian Clubs; Hockey

LINDA WAUGH
80 Munroe Street
. . . Our lovely Latin scholar . . . Jackson's gain . . . energetic editor . . . quietly delightful . . . those never-to-be-forgotten deadlines . . .
N.H.S.; Woman's Club; Yearbook (S.P.T. Ed.); Star (News Ed.); Choir; Basketball

ROLAND WEATHERBEE
14 Jonathan Street
. . . "Rolly" . . . Brigham's benefactor . . . flashing blades and flying sticks . . . life of the party . . . our handsome clown . . .
Yearbook; Football; Hockey; Spring Track

MARTIN WEIN
5 Albert Avenue
. . . "Marty" . . . light-hearted, comical, and unassuming . . . captivating smile . . . pizza and Chinese food . . . talented tenor . . .
Choir; Glee, French, and Science & Photography Clubs; Soccer

SYBIL WEISSMAN
21 Common Street
. . . "S" is for serene, sophisticated, and sincere . . . wizard of art . . . always a lady . . . neat and good-natured . . .
Star (Adv. Ed.); Yearbook; Senior Play; Forum, Belmontian, and Glee Clubs

DON WEST
62 Dalton Road
. . . "Don" . . . cheerful smile . . . versatility . . . quite the gent . . . a goal in soccer and in life . . .
Band; Choir; Glee Club; Soccer; Spring Track

BASKETBALL

Watch the ball!

Get that ball, Belmont!

LISA WESTLUND
153 Claflin Street
. . . artistic talents unsurpassed . . . Yearbook shutterbug . . . softball, sailing, and stables . . . delightfully daffy
Yearbook; Band; Glee and Belmontian Clubs; Hockey; Softball

JAMES WHITE
60 Tobey Road
. . . "Whitey" . . . always agreeable . . . impish grin . . . fun-loving, friendly, and unassuming . . . a natural-born comedian . . .
Ski and Spanish Clubs; Soccer; Hockey

BRENDA WHITNEY
41 Townsend Road
. . . "Brendy" . . . a friendly smile and contagious laughter . . . industrious student . . . colorful character . . .
N.H.S.; Woman's Club; Yearbook; Senior Play; Choir; Latin Club

MARCIA WILKINS
50 Gilmore Road
. . . "Rosie" . . . our capable Citizen columnist . . . those early, early Choir mornings . . . plans to major in English . . . we get letters . . .
N.H.S.; Woman's Club; Yearbook; Choir; Belmontian (Sec.) and French Clubs

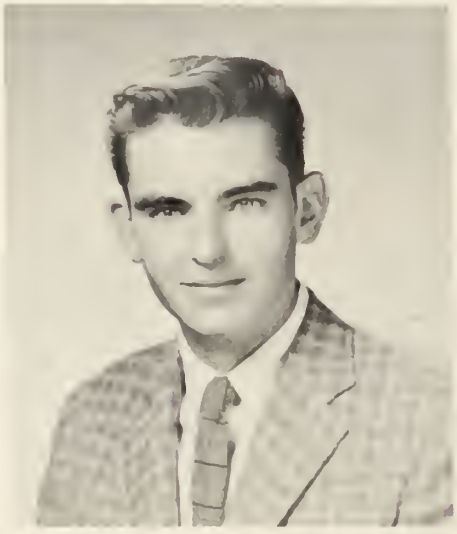

ROBERT WILMARTH
11 Lawndale Street
. . . "Bob" . . . "Willy" . . . a slim delight . . . knows his math . . . able on the soccer field . . . good-humored, tactful and reticent . . . twinkle in his eye . . .
Basketball; Soccer; Spring Track

PAUL WISEMAN
77 White Street
. . . small, but powerful . . . touchdown hero . . . life of any party . . .
Yearbook (Boy's Sports Ed.); Choir; Student Council (Pres.); Glee and Spanish (Pres.) Clubs; Football; Basketball

THROUGH OUR YEARS AT B.H.S.

The wheels in motion . . .

Creativity in the classroom.

"Mood Indigo"

WILBUR WOOD
70 Goden Street
. . . "Woody" . . . the man with the golden arm . . . pride of Belmont High . . . a friendly "hi" to all . . .
Jr. Rotarian; Football; Hockey; Baseball

SANDRA WOODFALL
19 Wilson Avenue
. . . "Sandy" . . . petite and neat . . . does everything to perfection . . . always gay, never says nay . . .
Yearbook; French, Dramatic, and Belmontian Clubs; Field Hockey

SUSAN YACUBIAN
243 Orchard Street
. . . "Sue" . . . beautiful brown eyes . . . sweet as a spring day . . . clever, capable, and courteous . . .
N.H.S.; Yearbook; French, Dramatic (Treas.), Forum, and Belmontian Clubs

ANN YERACO
67 Betts Road
. . . thoughtful and truthful . . . wavy black hair . . . uses her abilities to the utmost . . . neat and well dressed . . . gracious and friendly
Choir; Glee, Latin, Belmontian, and Home Economics Clnbs

LINDA ZACHEUS
173 Claflin Street
. . . generous, thoughtful, and kind-hearted . . . bridge enthnsiast . . . interested in others . . .
Yearbook; Senior Play; Glee, Dramatic, and Belmontian Clubs; Tennis

MARION ZAPARESKI
53 Channing Road
. . . "Rocky" . . . out of her brush, artistry flows . . .Sabrina scenery . . . frantic fun . . . zip, zing, zest . . .
Yearbook; Home Economics, Bookworms, and Belmontian Clubs; Senior Play

ELIZABETH ZARTARIAN
109 Fairview Avenue
. . . "Betty" . . . graceful and gracious . . . tres amiable . . . always in a delightful dither . . . laughs a lot . . .
Spanish, Belmontian, and Home Economics Clubs

PRUDENCE ZONA
97 Sycamore Street
. . . "Prudy" . . . adept artist . . . long black hair and winning ways . . . diligent assistant . . . career in designing . . .
Yearbook; Home Economics and Red Cross Clubs; Senior Play

CAMERA SHY

JAMES DROLETTE
40 Church Street
. . . "Jim" . . . hunting rifles and fishing poles . . . favorite pastime: watching backetball games . . . oh, those memorable physics classes . . . "Holy Mackeral" . . . a good buddy . . . favorite subject: history . . .

How quickly these years have passed! How long they will remain . . .

There is gold in every word you know
27
NORLEB

JOHN HILDEBRAND
Salutatorian

GRADUATION PROCESSIONAL

KENNETH TIGAR
Valedictorian

PHILIP LEONARD DAVID LOSER
MARILYN PIAZZA MARY ELLEN WALDRON

The Student Body and Faculty of Belmont Senior High School commend and thank You—the Officers of the 1960 Graduated Class—for your generous, loyal, and sincere service to your school.

MISS SMITH salutes her SENIORS at the CLASS BANQUET

"Auf Wiedersehen, Heidi!"

SUPPLEMENT 1960 BLUEPRINT

BOYS BASKETBALL TEAM
Front Row: D. Loser, J. Burrill, P. Larkin *Captain*, B. Dalton, T. Swanson. *Back Row:* Coach Wenner, P. Wiseman, D. Saklad, S. Spears, A. Hamilt, R. Sliney, J. Sheehy *Manager*.

A. Hamilt—Hoopster on a solo flight!

GIRLS BASKETBALL TEAM
Front Row: A. Sullivan, L. Angell and K. Hooper *Co-Captains*, P. Morrison. *Back Row:* Coach Cleary, L. Zacheus *Co-Manager*, A. Forziati, P. Moore, L. Waugh, P. Bradford, L. Lord, B. Whitney *Co-Manager*.

SPORTS

HOCKEY TEAM
First Row: P. Young, J. Kollias, V. Stokes, R. Weatherbee, J. Morrill *Captain*, J. Monahan, J. Barry, J. Murphy. *Second Row:* Coach Bennett, J. Robbio, J. Gardner, B. Wilcinski, T. Courtney, R. Rooney, S. Bowen, W. Wood, F. Kearns, D. Berman, J. Boyle, S. Bettencourt, J. Bishop, W. Mahoney *Manager*.

BASEBALL TEAM
First Row: R. Stella, J. Robbio, N. Gan, D. Linehan, W. Wood *Captain,* R. Sliney, R. Howe, F. Kearns. *Second Row:* Coach Stone, A. Lerro, P. Pietz, S. Bettencourt, P. Larkin, R. MacCormack, T. Swanson, R. Wilcinski, T. Laviano *Manager.*

SOFTBALL TEAM
First Row: L. Westlund, M. Piazza, A. Sullivan, P. Bradford *Captain,* M. Serra, K. McAuliffe, S. Carlson. *Second Row:* J. Carey, B. Lambrose, C. Hodder, P. Carlsen, Coach Cleary. *Third Row:* C. Emerson, S. Cornet, R. Levin *Manager,* E. Thomason.

TRACK TEAM
First Row: J. Kiley, J. MacDonnell, P. Rightmire *Co-Captain,* P. Leonard *Co-Captain,* S. Barron, W. Evans, B. Pinsley, K. O'Brien. *Second Row:* Coach Seaman, E. Katz *Manager,* B. Dunlop, T. Kiley, F. Veneri, J. Collins, R. Stone, R. Preston, A. Lerro, J. Foster, R. Jensen. *Third Row:* L. Pollock, E. Finkle, G. Elton, D. Reed, L. Devine, R. Hoffman, W. Gorton, C. McAuliffe, L. Caputo.

"GO!"
B. Evans, W. Pheeney, H. Hamilt, J. Kiley.

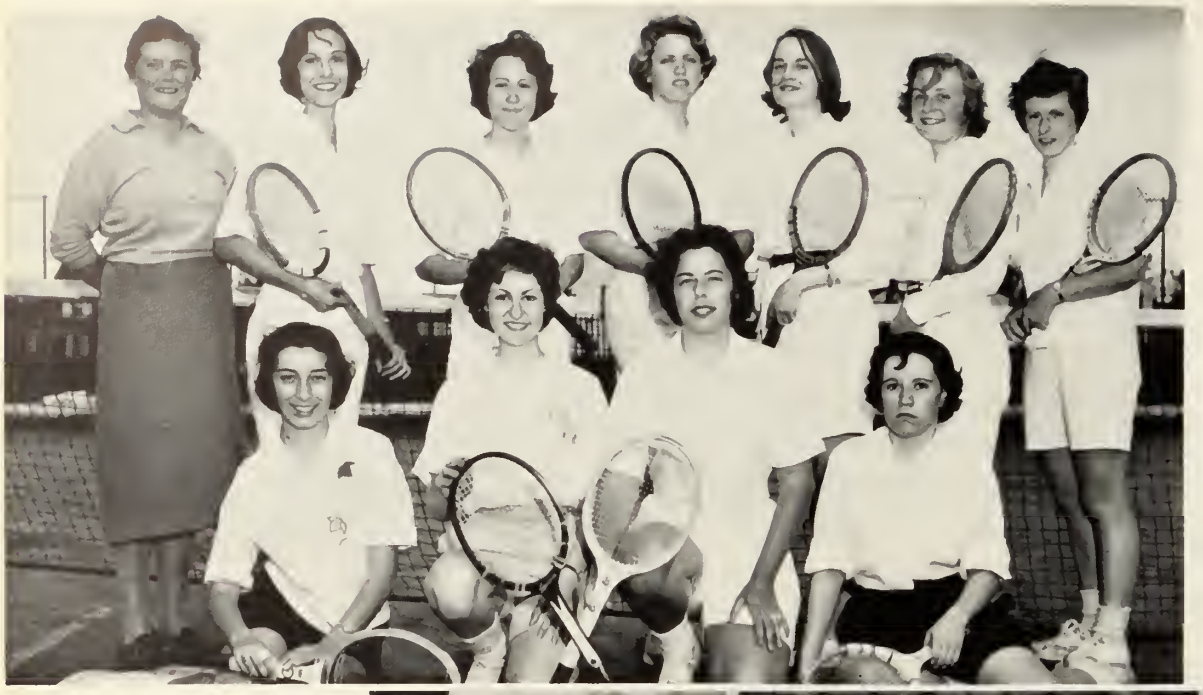

GIRLS' TENNIS TEAM
Front Row: C. Bloom *Co-Manager,* C. Barber and L. Goldin *Co-Captains,* J. Montague. *Second Row:* Coach Smith, J. Strazzulla, R. Ginsburg *Co-Manager,* J. Karlson, K. Hanley, C. O'-Brien, M. Fitzgerald.

GOLF TEAM
Coach Cowing, A. MacKerron, B. MacKerron, T. Jackivicz, W. Fitzgerald, R. Dalton, J. McDonald *Captain,* J. Mangano, J. Morrill.

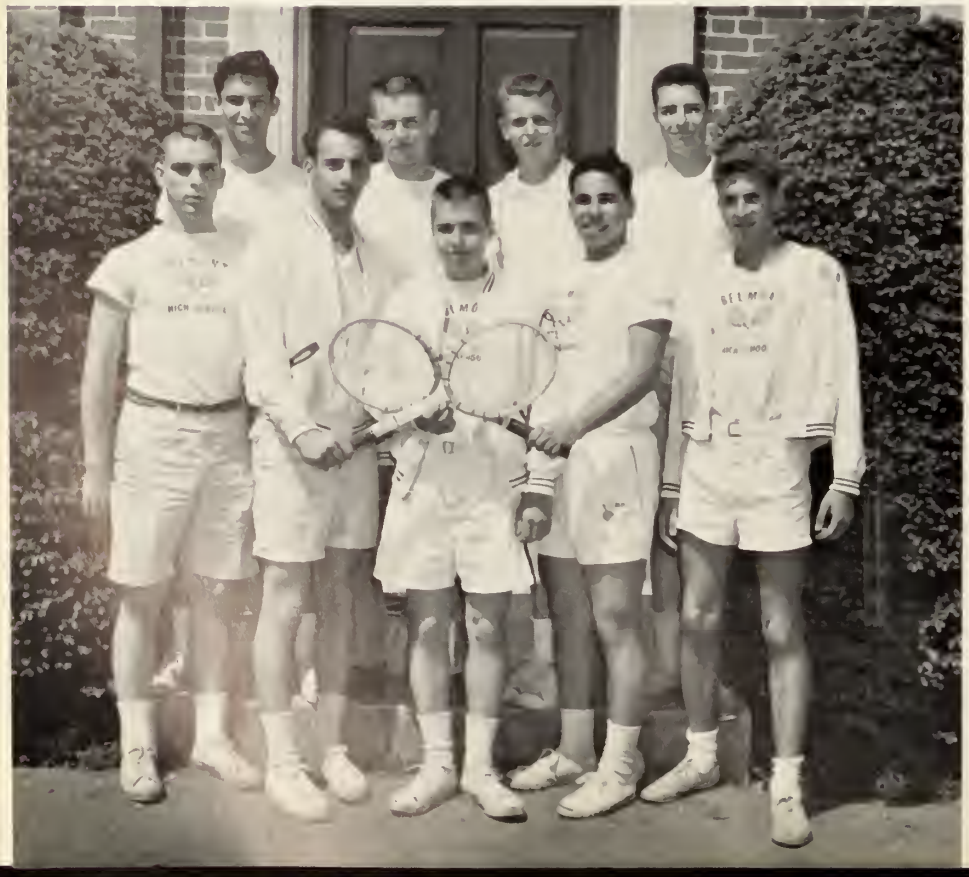

SPRING SPORTS

BOYS' TENNIS TEAM
Front Row: F. Teagan, R. Hoffman, W. Lord *Captain,* P. Boghosian, R. Bryning. *Back Row:* R. Vernon, W. Callahan, A. Austin, W. Madden.

"Ask, and it shall be given you; seek, and you shall find; knock, and it shall be opened to you." Matthew VII, 7.

Dear Graduates and Young Adults:

Thank you for your fine spirit of cooperation while at Belmont High School.

A troubled world reaches out to you, its youth, future and only hope. Spiritually, physically, intellectually and emotionally, you will serve to sculpture the shape of her tomorrow. Your faith, courage, wisdom, and sincerity will fashion her progress. Accept this challenge! Stand for truth! Walk with God!

Sincerely,

Theresa M. Smith

(Class Advisor)

GRADUATION RECESSIONAL

DEAN SHIBLES speaks at GRADUATION.

"Congratulations, JUDY!"

Ellen Groden receives "Best Wishes" from DR. THIBADEAU.

PRINCIPAL HIGGINBOTTOM speaks at GRADUATION.

MRS. NICKELS presents Anthony Spuria with his DIPLOMA.

Lucinda Ayer receiving her DIPLOMA.

SENIORS and their guests CELEBRATE after GRADUATION.

GRADUATION

JUNE 8, 1960

Seniors and Faculty of B. H. S. enjoy a hearty meal and fine entertainment at the SENIOR CLASS BANQUET. *At left:* S. Curtin, hostess; K. Tigar, host.

Merriment prevailed at "Sayonnara," the JUNIOR-SENIOR PROM.

TO THE 1960 GRADUATED CLASS OF BELMONT HIGH SCHOOL:

Commencement is merely a stepping-stone of life, not the end of one segment—the beginning of another. Take full advantage of every opportunity; profit from mistakes; accept the responsibilities of adulthood, parenthood, and citizenship: You are the Past, Present, and Future of America!

Best Wishes for success. (See you at the Reunion!)

Sybil Weissman

Co-Editor-in-Chief

Cadillac

PONTIAC

LARK

WHEATON MOTOR CO., INC.

307-311 Trapelo Road

Belmont, Mass.

Phone IV 4-8000

GOING FORMAL!

Mary Burns

Let us enhance your starry-eyed plans for the prom season.

Exciting formals from $25.00

100 SUMMER STREET
BOSTON

DE 8-8033

SUPER-MAID SERVICE IS DEFINITELY SUPERIOR

Drive In For 3 Hour Service

Sanitone Dry Cleaning

Each Bundle Washed Separately

No Untidy Laundry Marks

Everything Finished Ready To Wear

Napkins—Folded—Precision Perfect

2 Day Delivery—No Extra Charge

SUPERIOR LAUNDRY

625 CONCORD AVENUE – CAMBRIDGE

UNiversity 4-1050

Metropolitan Coach Service, Inc.

GENERAL OFFICES – 800 PLEASANT STREET – BELMONT, MASS.

CHARTER COACH SERVICE IN
MASSACHUSETTS
NEW HAMPSHIRE
RHODE ISLAND

Established 1928 IVanhoe 4-3000

"Pioneers In Motor Coach Transportation"

Let Kennedy's

UNDERGRAD SHOPS cue you . . .

WHAT'S NEW . . . WHAT'S SMART . . . WHAT'S WANTED

We've got our ears to the ground — ready to pick up the newest ideas — the big trends — the wanted fad-items . . . and have em for you when you want em! Here's where you'll find everything that makes a first-rate wardrobe . . . all arranged for your easy speedy shopping!

KENNEDY'S

BOSTON • FRAMINGHAM • PROVIDENCE
WORCESTER • SPRINGFIELD • HARTFORD
BROCKTON • MANCHESTER

"Buy With Confidence"

WARE DAIRY

Milk — Cream — Butter — Eggs

Orange Juice

43 White Street Belmont

IV 4-7000

Compliments of

The Fresh Pond Restaurant

BATSON'S

PROFESSIONAL

PHARMACY

INDIVIDUAL ADVANCEMENT
DAY AND EVENING
OLDEST IN U.S.
INTENSIVE TRAINING

HICKOX
SECRETARIAL SCHOOL

START ANY MONDAY
BEGINNING OR ADVANCED
SMALL CLASSES

. . . 367 BOYLSTON STREET . . .
at Arlington
Tel. CO 7-5920

MODEL RAILROADS • CONSTRUCTION KITS • HANDICRAFTS

Northeast

HOBBY DISTRIBUTORS, INCORPORATED
58 CONCORD AVENUE - BELMONT 78, MASS.
TELEPHONE IVanhoe 4-6100

BELMONT MEAT SHOP
CHOICE BEEF — LAMB — PORK
VEAL — FRESH NATIVE POULTRY
451½-453 Common St., Belmont, Mass.
Tel. IV 4-1187
We Package for Your Home Freezer

Buy at Belmont's only Pet Shop
Tropical Fish — Parakeets — Canaries
Hamsters — Puppies
We Board Birds
"Your Pet's Best Friend"
BELMONT PET SHOP
Cushing Square IV 4-4216

PALFREY PHARMACY
PRESCRIPTIONISTS

John R. Colella, B.S., Reg. Pharm.

Tel. IV 4-4953

234 TRAPELO ROAD
BELMONT, MASS.

ASpinwall 7-1312

392 Harvard St.
Brookline, Mass.
Open Evenings

BROOKLINE FORMAL WEAR
"The Store for Men"

Wedding Suits of Distinction—
Smartly Styled Prom Formals
Men's Furnishings

Maurice Wiseman

Compliments of

STUDIO THEATER OF BELMONT

Compliments of

ANITA'S DONUTS
348 Trapelo Rd.
Near Studio Theater
BELMONT, MASS.
IV 4-0092

"Guaranteed Fresh Daily"

Compliments of

SHORE DRUG

OHLIN'S BAKERY

SERVING BELMONT SINCE 1915
BAKED GOODS FRESH DAILY

Cushing Square and Belmont Center

FOSTER'S FLOWERS
CUSHING SQUARE
BELMONT
IV 4-0230
IV 4-0231

W. F. NORCROSS
BICYCLE REPAIRING
RADIO SERVICE

476 Trapelo Road
Waverley 79, Mass.
Phone IV 4-1023

BELMONT CENTER BUSINESS ASSOCIATION

BAKER'S
BELMONT CENTER BARBER SHOP
BELMONT CENTER ESSO STATION
BELMONT CENTRE GIFT SHOP
BELMONT MUSIC
BLACKER BROS. FRUITLAND
ED SANDLER
FILENE'S
F. W. WOOLWORTH CO.
LIEB'S DELICATESSEN
MARCY DRUG CO.
MEISTER'S SEAFOOD
NEW VILLAGE RESTAURANT
OHLIN'S BAKERY
REID-HOFFMAN
ROBERT
ROSS HAIR STYLIST
SAGE'S MARKET
TOWN & COUNTRY, INC.
ZAREH OF BELMONT, INC.

You Are Cordially Invited to Shop

at

THE COOP

Harvard Square's Largest Store

BELMONT CENTER HARDWARE CO.

"Your Service Station for Home Needs"

31 Leonard Street

Belmont Center, Mass.

IV 4-3762

Open Friday Nights until 9 P.M.

SCHOOL STREET BARBER SHOP

Corner School and Belmont Streets

MODERNIZED
A-1 Workmanship
3 Barbers — NO WAITING
Air Conditioned

For home service telephone
WA 4-5330

Best Wishes

C. E. TRENHOLM CO.

REAL ESTATE

15 Leonard Street

IV 4-1510

KENNETH HIRD
PHOTOGRAPHER

WEDDING CANDIDS — COPYING
ENGAGEMENT PORTRAITS

18 Years in Business

171 SLADE STREET
IVanhoe 4-5363

PLEASANT STREET GARAGE

Dodge and Simca

Sales and Service

"GO RAMBLER for '60"

ZARREN MOTORS

790 Pleasant St.

Belmont, Mass.

IV 4-7500

Tel. IV 4-3909
International Sterling
BLUEBIRD JEWELERS
Jack M. Boujicanian
Gifts In Jewelry For All Occasions
EXPERT WATCH, CLOCK AND
JEWELRY REPAIRING
Complete Line
ELGIN AND HAMILTON WATCHES
25 Leonard Street
Belmont Center

HENRY'S BAKERY

"Get foods baked on the premises"

279 Belmont St.

Belmont, Mass.

IV 4-2763

Compliments of

GREER'S SEA FOODS

"Better fish at lower prices"

355 Trapelo Rd.

IV 4-9000

NOW OPEN
**The WAVERLEY
BOWLING ALLEYS**
Under New Management
Domenick Marra, Prop.

Alleys have been Reconditioned
Leagues, Families and Ladies Invited

IV 4-9728
484 Trapelo Rd. Belmont

CORBETT'S REXALL DRUG

Registered Pharmacist

12-14 Church St.

Waverley, Mass.

Compliments of

HOWARD JOHNSON'S

SANTORO'S SERVICE STATION

ESSO SERVICE and Products

62 Concord Ave.

Belmont, Mass.

IV 4-9887

WHITE STAR PHARMACY

Anthony J. Agras, B.S.
Reg. Pharm.

IV 4-5255

57 Concord Ave. Belmont, Mass.

Tel. IVanhoe 4-0250

HILLSIDE GARDEN SUPPLY CO.

Seeds — Fertilizers — Fungicides
Plants — Shrubs — Evergreens
Scott's Products

280 Blanchard Rd. Belmont, Mass.

BELMONT LUBRITORIUM

82 CONCORD AVENUE

BELMONT, MASS.

IV 4-9860

Ballet — Tap — Acrobatic — Toe
Spanish — Ballroom

JANET SCHOOL OF THE DANCE

Children and Adult Classes
All Classes Graded and Limited

STUDIO: IVanhoe 4-6311

109 TRAPELO ROAD
BELMONT, MASSACHUSETTS

CUSHING SQUARE FOOD MARKET

Fresh Fish — Meats

Groceries — Fruits

93 Trapelo Rd. Belmont

TOWN SHOP FOR MEN

Cushing Square

Belmont, Mass.

RALPH MAFFEI

CHEVRON STATION

263 Trapelo Road

Belmont, Mass.

BREN-LEN

Restaurant & Soda Fountain

Dairy Specials

Waverley Square

Compliments of

MIDDLESEX AUTO PARTS

385 Trapelo Road

Belmont, Mass.

P. R. WINTERS CO.

Hardware **Plumbing**

IV 4-2121 IV 4-1540

HARDWARE - PLUMBING
HEATING

Modern Home Appliances

ELLERY P. KOCH

SPECIALTY JEWELRY

JEWELER OF YOUR SCHOOL RINGS

21 Waterhouse Road

Belmont 78, Mass.

BELMONT SAVINGS BANK

TWO CONVENIENT OFFICES

BELMONT CENTER
24 Leonard Street

PAYSON PARK
78 Trapelo Road

EDGAR'S FLOWERS

Fine Flowers For Over 75 Years

IV 4-0600

541 Trapelo Road Belmont

VENUTI'S FOOD STORE

WAVERLEY SQUARE

BELMONT, MASS.

Conrad & Chandler

Come . . . visit us . . . we really cater to you in BELMONT at Cushing Square . . . in BOSTON, Winter Street or in the NORTHSHORE Shopping Center, Peabody

FOREIGN CARS OF BELMONT

Authorized
Volkswagen Dealer

VISIT OUR NEW SHOW ROOM AT 270 TRAPELO ROAD

IV 9-0400

BEN FRANKLIN STORE

Your Family Five and Ten

Cushing Square Belmont, Mass.

IV 4-6656

JOYCE CHEN

AUTHENTIC CHINESE FOOD
ORIGINAL CHINESE BUFFET
Tues. and Wed. 6-8 P.M.
Sun. 12:30-2:30 P.M.
ORDERS TO TAKE OUT

617 Concord Ave. Fresh Pond Rotary
Cambridge
Tel. UN 8-7474

Best Wishes
to the
Class of 1960
from the
Student Council

"What sculpture is to a block of marble, education is to the soul."
Addison

No other printing firm is authorized to use the Velvatone method. This book printed by VELVATONE, a special process of lithographic printing. Sole producers: Wm. J. Keller Inc., Buffalo, N. Y.

1960
Blueprint
NOT TO BE LENT

1960

Blueprint

BELMONT HIGH SCHOOL

Not To be lent

LIBRARY BUREAU CAT. NO. 1169.6